

# *Terra Heights*

EXPO LIVING

---

FLOOR PLAN | BUILDING - 1

---

EMAAR



# *Terra Heights*

EXPO LIVING

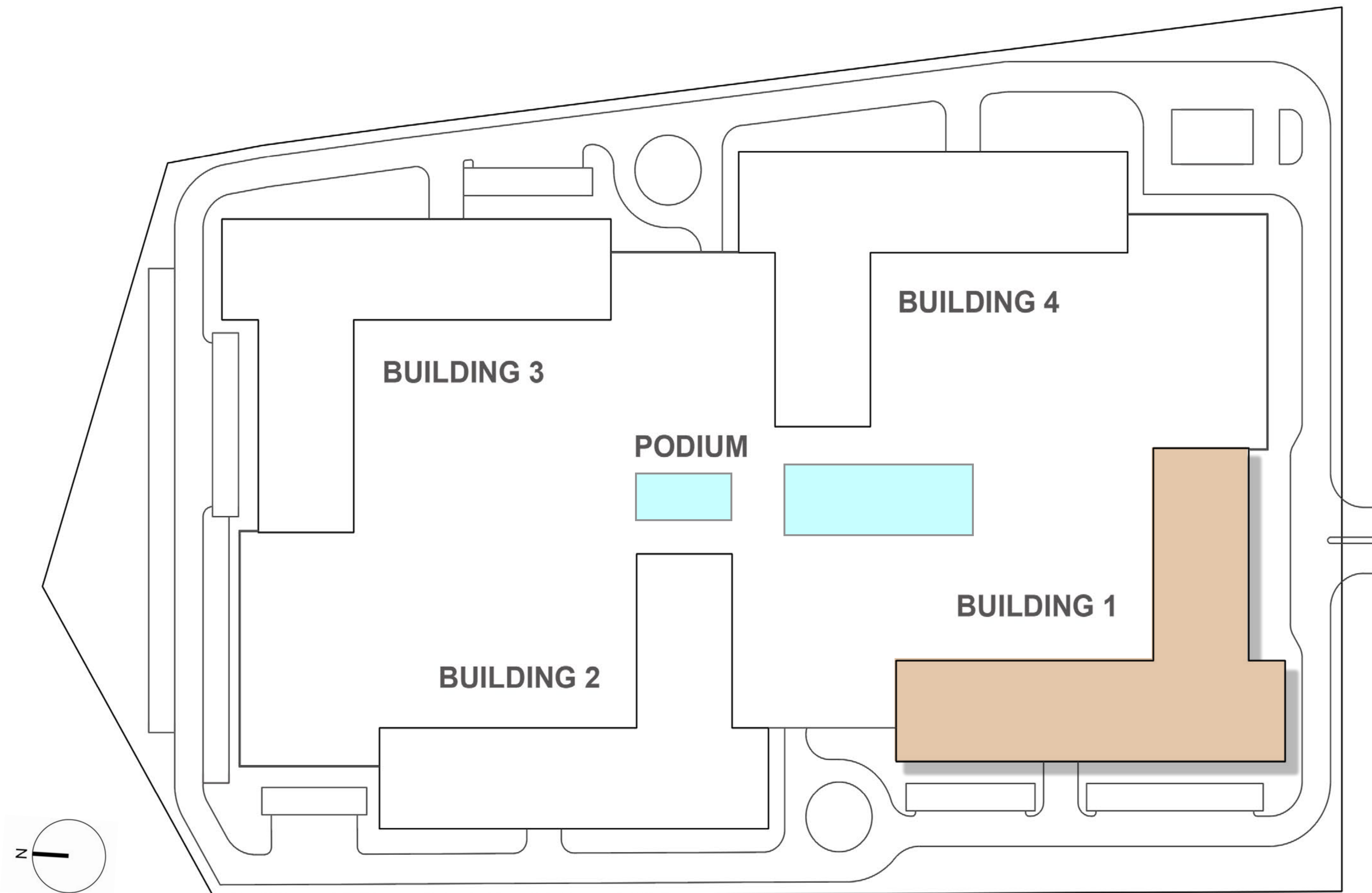



# Terra Heights

EXPO LIVING

## BUILDING 1 1 BEDROOM

UNIT 301-1201, 322-1222, 1301

SUITE AREA	665.21 SQ.FT.	61.80 SQ.M.
BALCONY AREA	78.79 SQ.FT.	7.32 SQ.M.
TOTAL AREA	744.00 SQ.FT.	69.12 SQ.M.

KEY SECTION

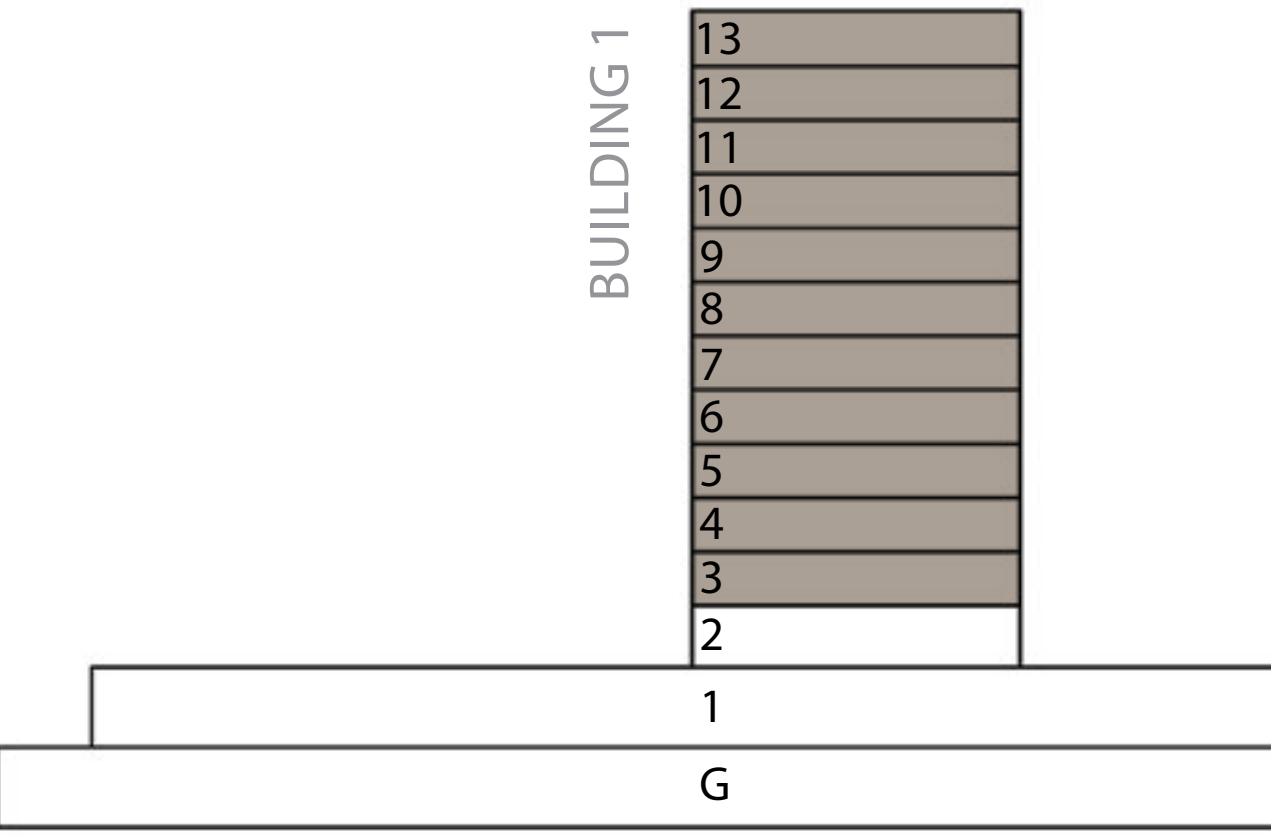

KEY PLAN

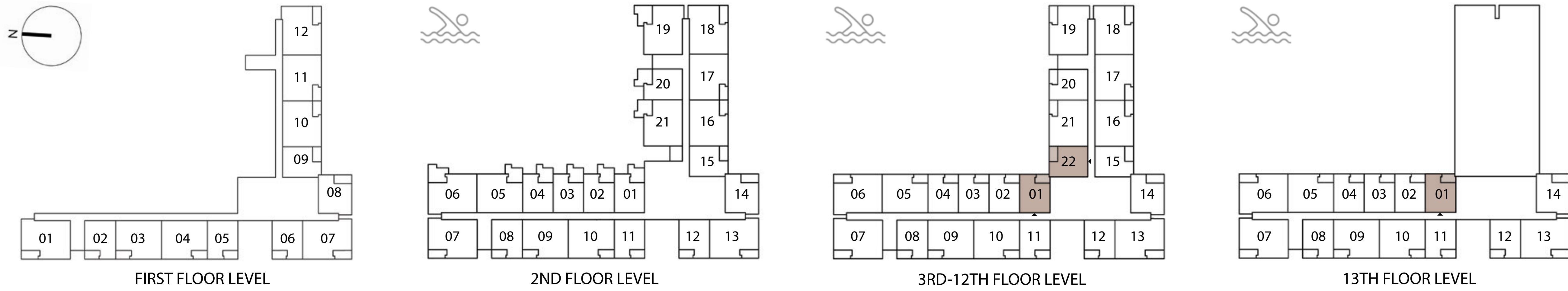

FLOOR PLAN 1. All dimensions are in imperial and metric, and measured from finish to finish excluding construction tolerances. 2. All materials, dimensions, and drawings are approximate only. 3. Information is subject to change without notice, at developer's absolute discretion. 4. Actual area may vary from the stated area. 5. Drawings not to scale. 6. All images used are for illustrative purposes only and do not represent the actual size, features, specifications, fittings, and furnishings. 7. The developer reserves the right to make revisions / alterations, at it's absolute discretion, without any liability whatsoever.



# Terra Heights

EXPO LIVING

## BUILDING 1 1 BEDROOM

UNIT 102, 106, 208, 212, 308-1208, 312-1212, 320-1220, 1308, 1312

SUITE AREA	658.21 SQ.FT.	61.15 SQ.M.
BALCONY AREA	76.42 SQ.FT.	7.10 SQ.M.
TOTAL AREA	734.64 SQ.FT.	68.25 SQ.M.

UNIT 302-1202, 303-1203, 304-1204, 1302, 1303, 1304

SUITE AREA	650.03 SQ.FT.	60.39 SQ.M.
BALCONY AREA	78.25 SQ.FT.	7.27 SQ.M.
TOTAL AREA	728.29 SQ.FT.	67.66 SQ.M.

### KEY SECTION

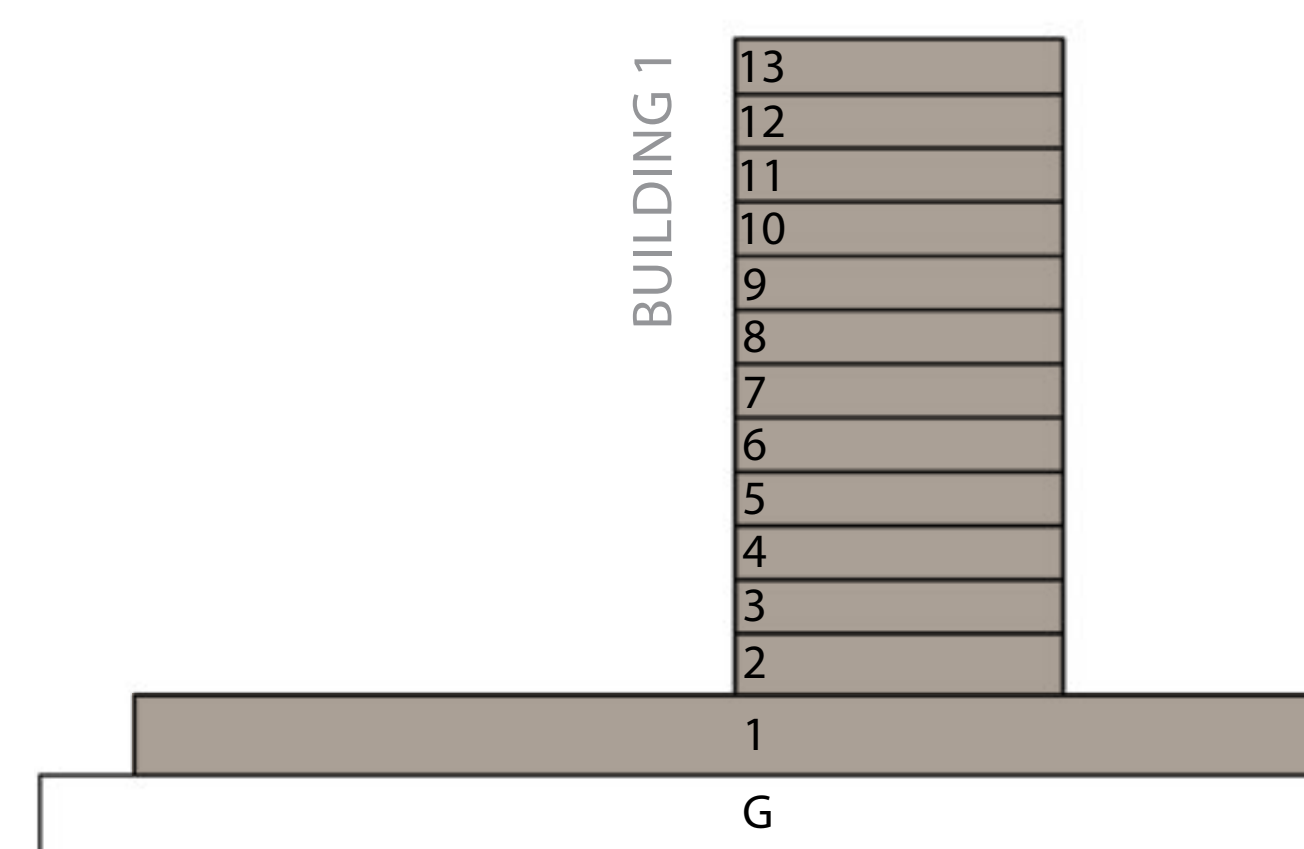

### KEY PLAN

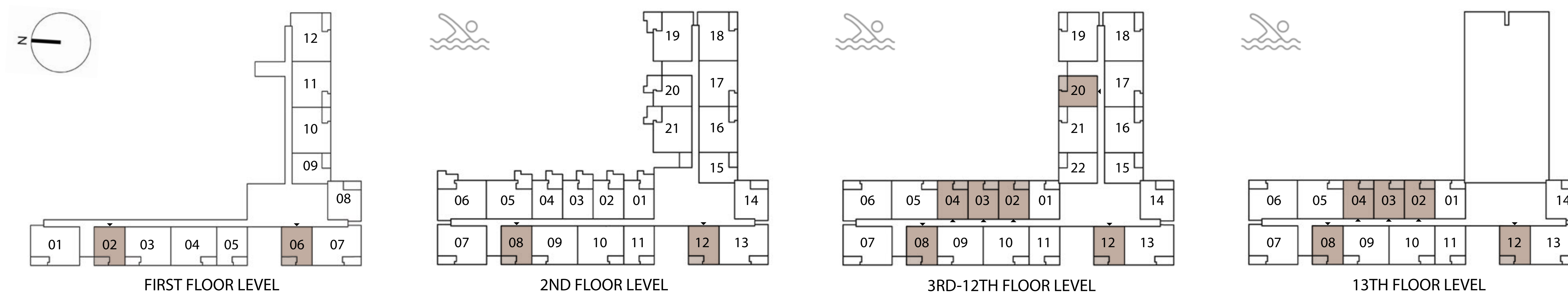

FLOOR PLAN 1. All dimensions are in imperial and metric, and measured from finish to finish excluding construction tolerances. 2. All materials, dimensions, and drawings are approximate only. 3. Information is subject to change without notice, at developer's absolute discretion. 4. Actual area may vary from the stated area. 5. Drawings not to scale. 6. All images used are for illustrative purposes only and do not represent the actual size, features, specifications, fittings, and furnishings. 7. The developer reserves the right to make revisions / alterations, at it's absolute discretion, without any liability whatsoever.

EMAAR





# Terra Heights

EXPO LIVING

## BUILDING 1 1 BEDROOM

UNIT 105, 211, 311-1211, 1311

SUITE AREA	652.62 SQ.FT.	60.63 SQ.M.
BALCONY AREA	80.51 SQ.FT.	7.48 SQ.M.
TOTAL AREA	733.13 SQ.FT.	68.11 SQ.M.

UNIT 109, 215, 315-1215

SUITE AREA	670.81 SQ.FT.	62.32 SQ.M.
BALCONY AREA	78.36 SQ.FT.	7.28 SQ.M.
TOTAL AREA	749.17 SQ.FT.	69.60 SQ.M.

### KEY SECTION

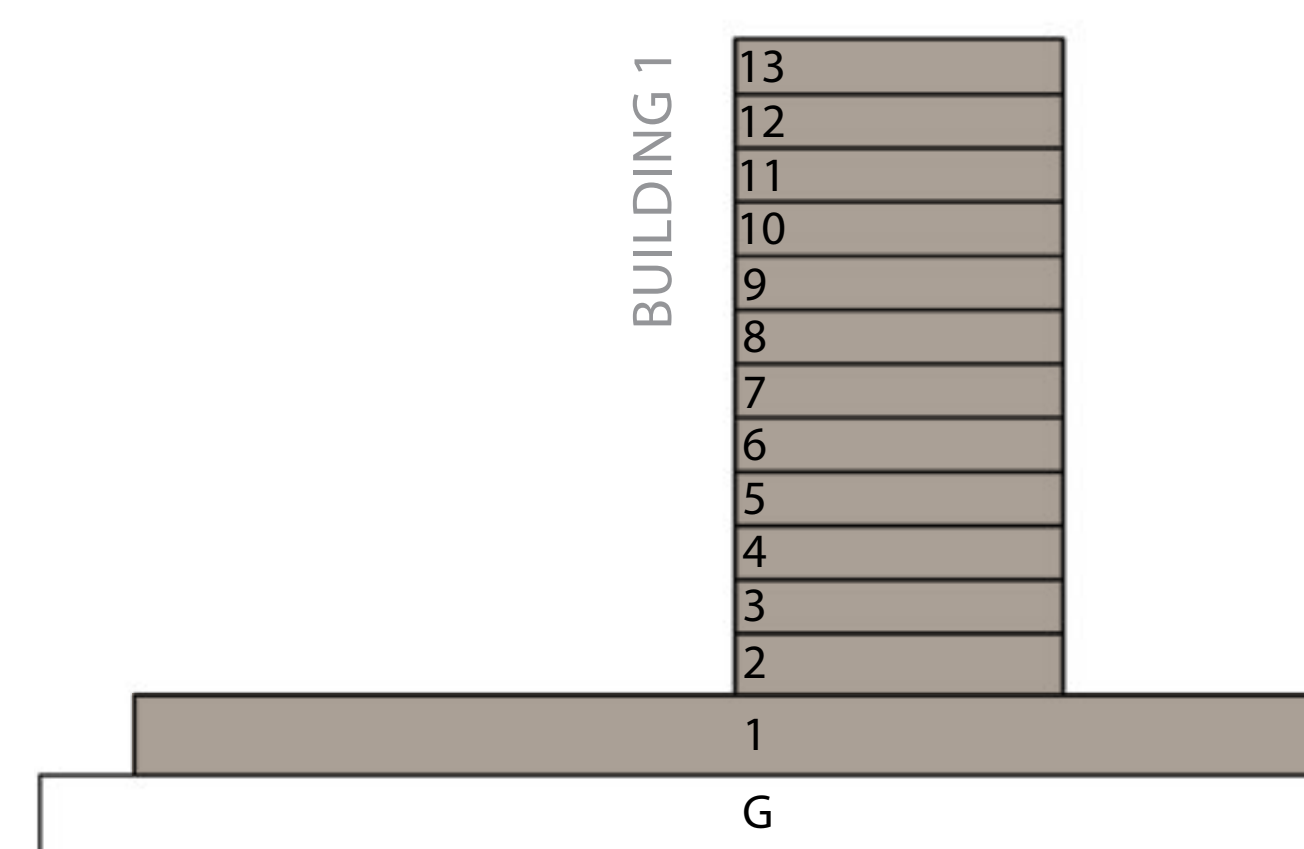

### KEY PLAN

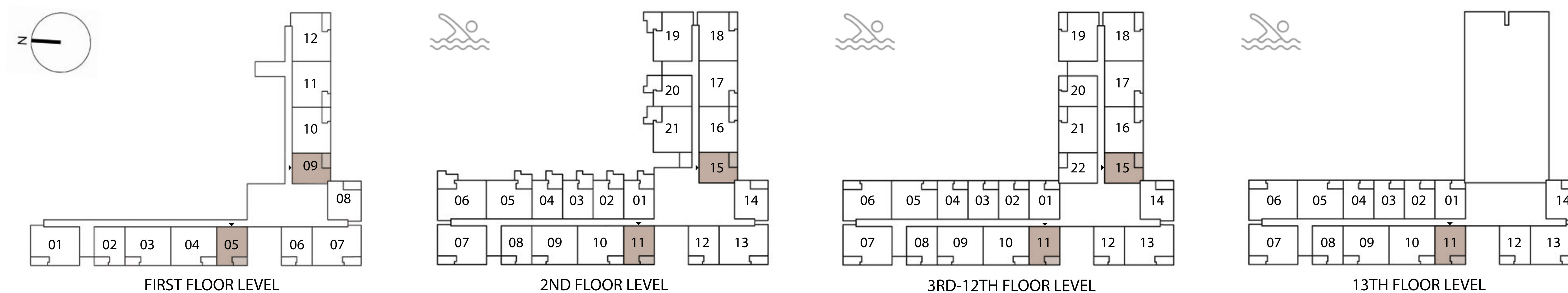

FLOOR PLAN 1. All dimensions are in imperial and metric, and measured from finish to finish excluding construction tolerances. 2. All materials, dimensions, and drawings are approximate only. 3. Information is subject to change without notice, at developer's absolute discretion. 4. Actual area may vary from the stated area. 5. Drawings not to scale. 6. All images used are for illustrative purposes only and do not represent the actual size, features, specifications, fittings, and furnishings. 7. The developer reserves the right to make revisions / alterations, at it's absolute discretion, without any liability whatsoever.

EMAAR





# Terra Heights

EXPO LIVING

BUILDING 1  
1 BEDROOM  
UNIT 108, 214, 314-1214, 1314

SUITE AREA	675.97 SQ.FT.	62.80 SQ.M.
BALCONY AREA	79.87 SQ.FT.	7.42 SQ.M.
TOTAL AREA	755.84 SQ.FT.	70.22 SQ.M.

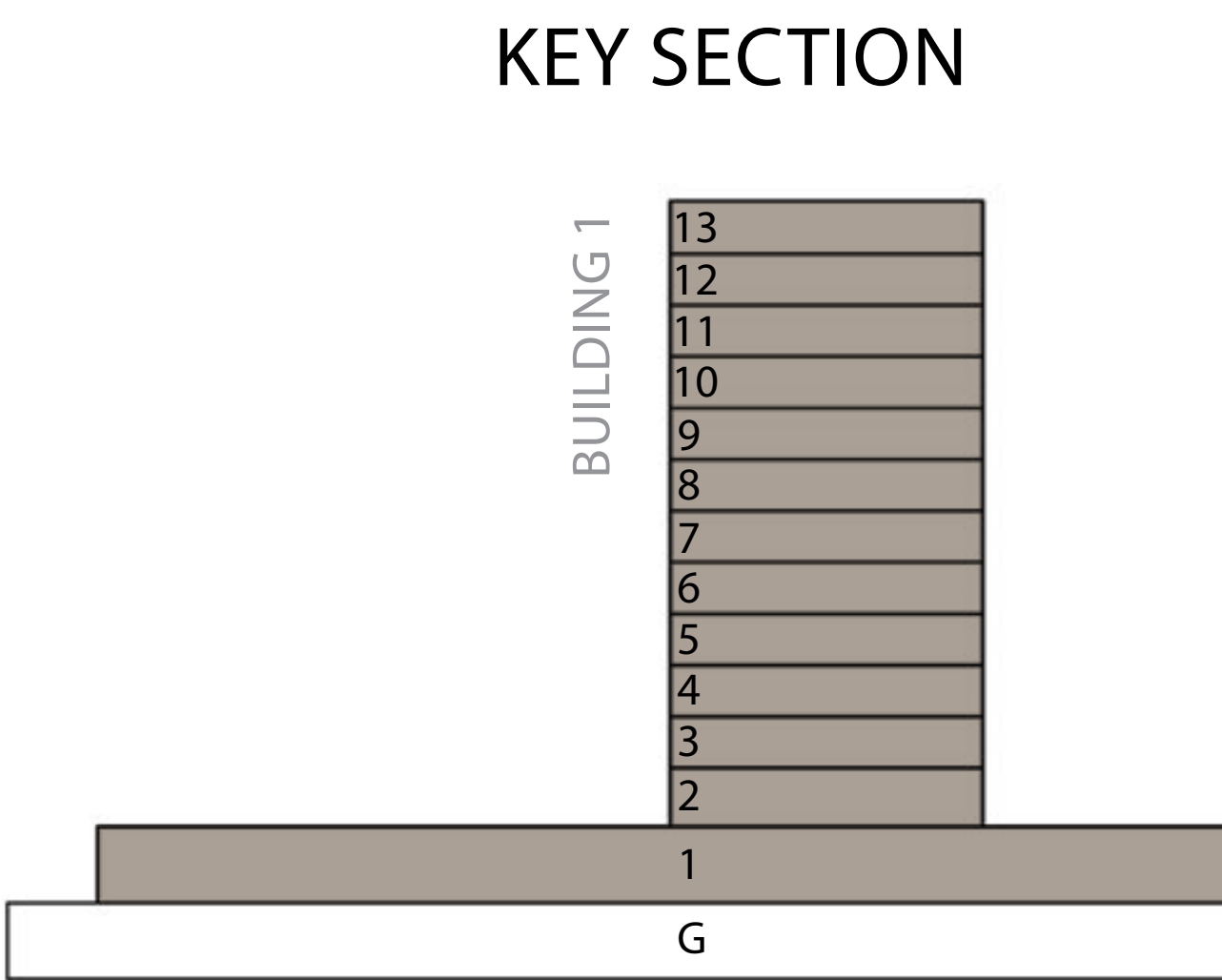

FLOOR PLAN 1. All dimensions are in imperial and metric, and measured from finish to finish excluding construction tolerances. 2. All materials, dimensions, and drawings are approximate only. 3. Information is subject to change without notice, at developer's absolute discretion. 4. Actual area may vary from the stated area. 5. Drawings not to scale. 6. All images used are for illustrative purposes only and do not represent the actual size, features, specifications, fittings, and furnishings. 7. The developer reserves the right to make revisions / alterations, at it's absolute discretion, without any liability whatsoever.



# Terra Heights

EXPO LIVING

## BUILDING 1 2 BEDROOM

UNIT 103, 111, 209, 217, 305-1205, 309-1209, 317-1217, 1305, 1309

SUITE AREA	1015.47 SQ.FT.	94.34 SQ.M.
BALCONY AREA	80.62 SQ.FT.	7.49 SQ.M.
TOTAL AREA	1096.09 SQ.FT.	101.83 SQ.M.

UNIT 321-1221

SUITE AREA	1023.22 SQ.FT.	95.06 SQ.M.
BALCONY AREA	81.91 SQ.FT.	7.61 SQ.M.
TOTAL AREA	1105.13 SQ.FT.	102.67 SQ.M.

### KEY SECTION

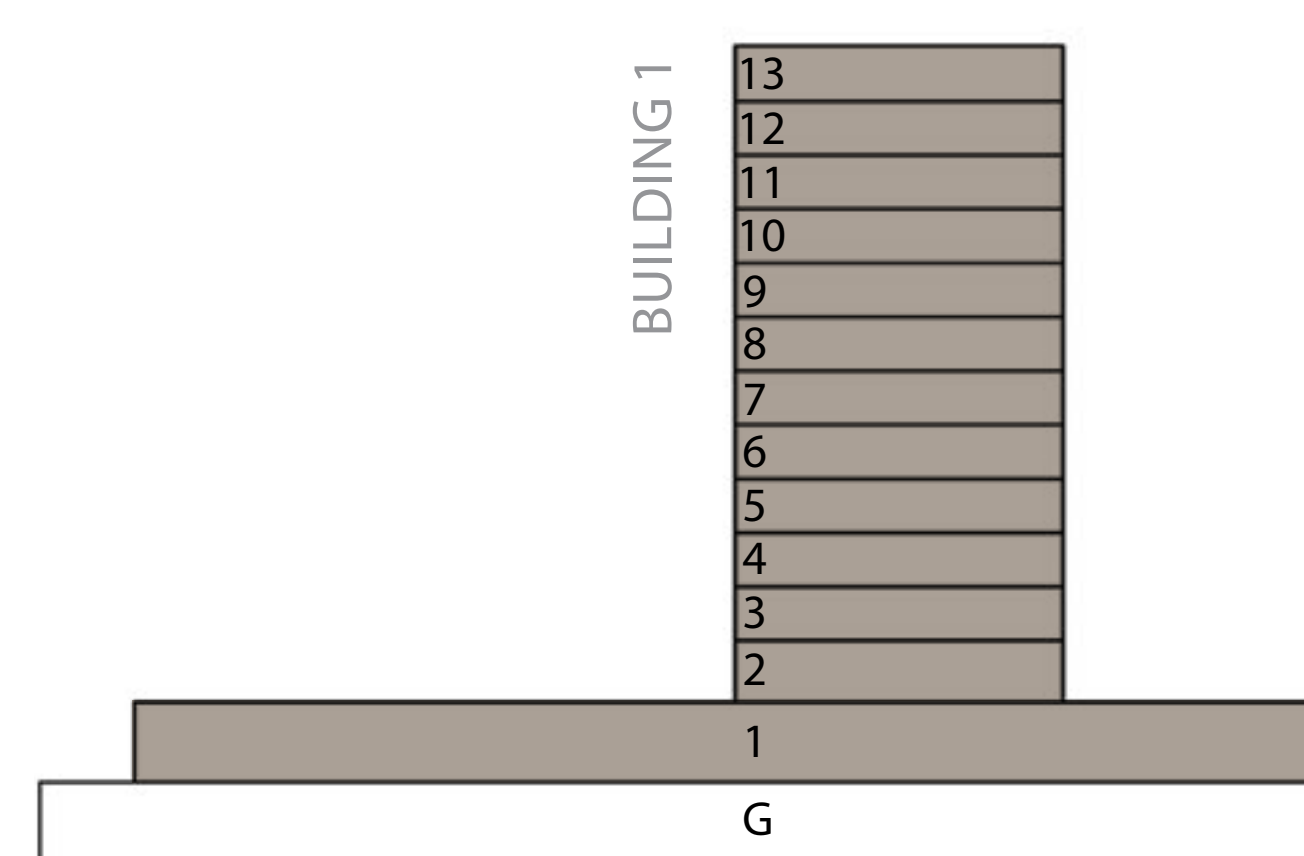

### KEY PLAN

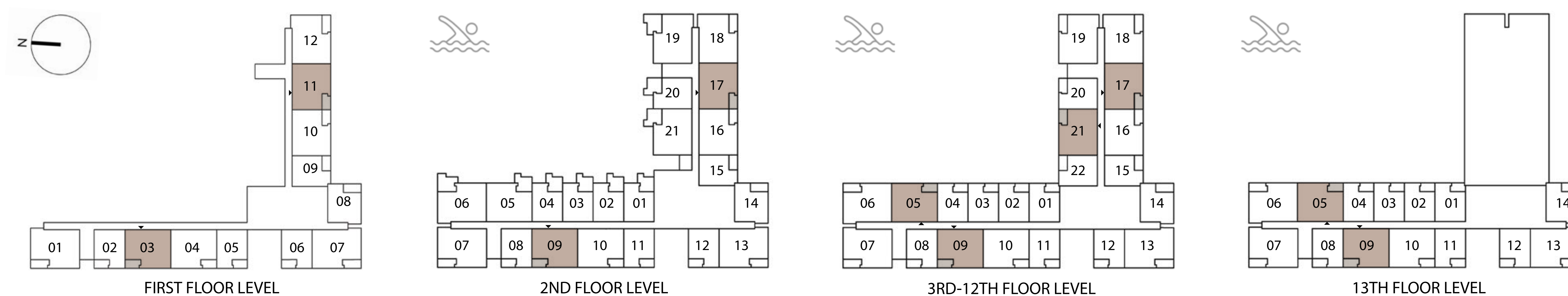

FLOOR PLAN 1. All dimensions are in imperial and metric, and measured from finish to finish excluding construction tolerances. 2. All materials, dimensions, and drawings are approximate only. 3. Information is subject to change without notice, at developer's absolute discretion. 4. Actual area may vary from the stated area. 5. Drawings not to scale. 6. All images used are for illustrative purposes only and do not represent the actual size, features, specifications, fittings, and furnishings. 7. The developer reserves the right to make revisions / alterations, at it's absolute discretion, without any liability whatsoever.

EMAAR





# Terra Heights

EXPO LIVING

## BUILDING 1 2 BEDROOM UNIT 104, 210, 310-1210, 1310

SUITE AREA	1015.36 SQ.FT.	94.33 SQ.M.
BALCONY AREA	81.91 SQ.FT.	7.61 SQ.M.
TOTAL AREA	1097.27 SQ.FT.	101.94 SQ.M.

## UNIT 110, 216, 316-1216

SUITE AREA	1023.43 SQ.FT.	95.08 SQ.M.
BALCONY AREA	79.65 SQ.FT.	7.40 SQ.M.
TOTAL AREA	1103.09 SQ.FT.	102.48 SQ.M.

### KEY SECTION

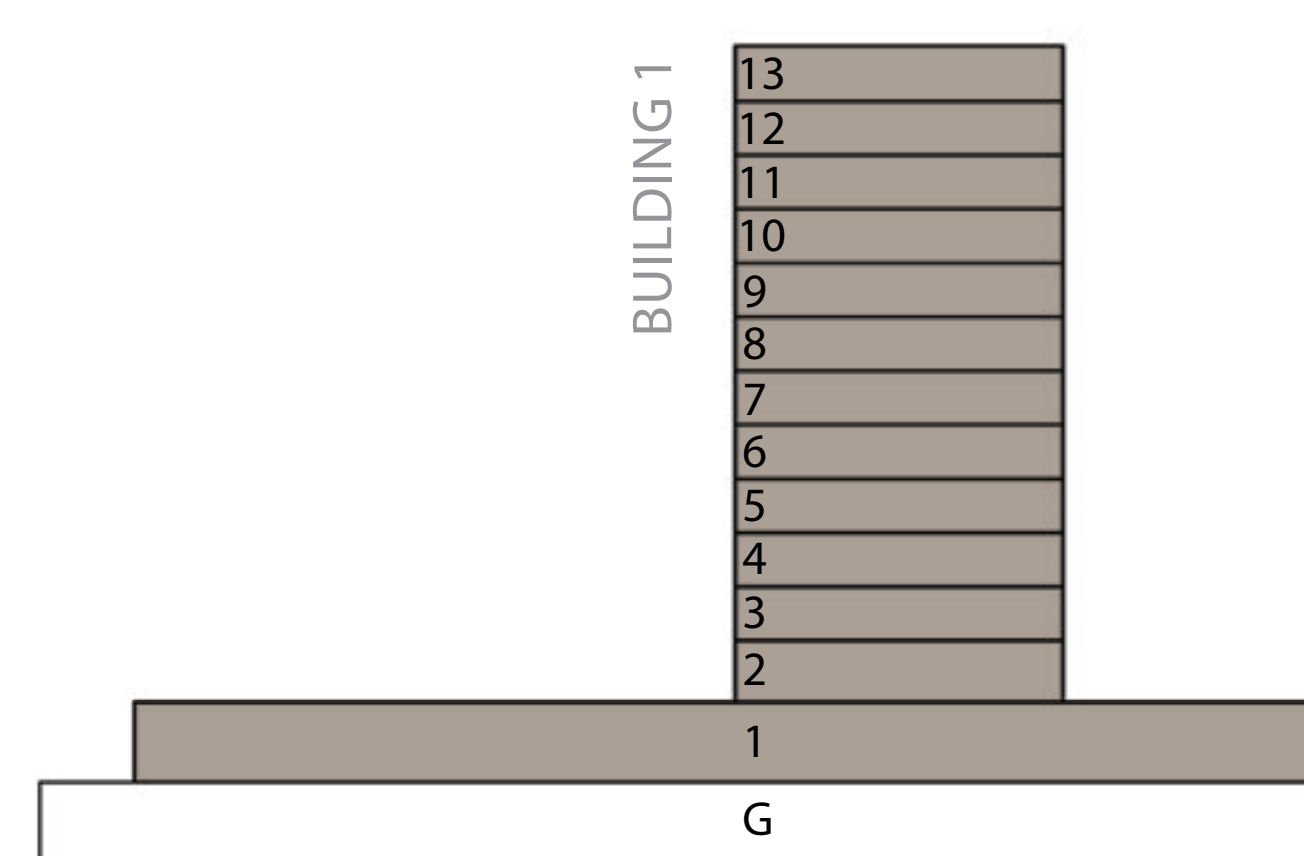

### KEY PLAN

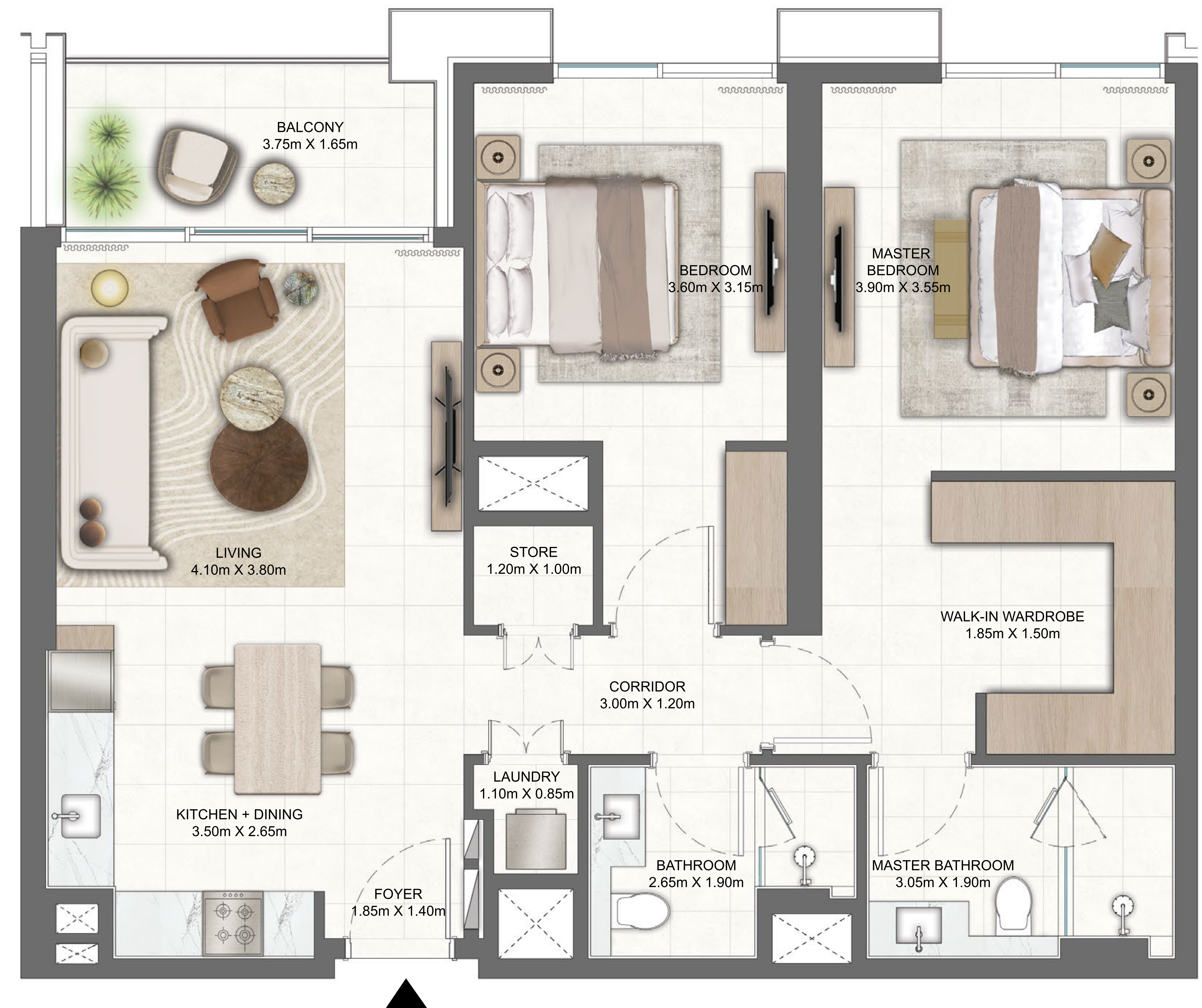
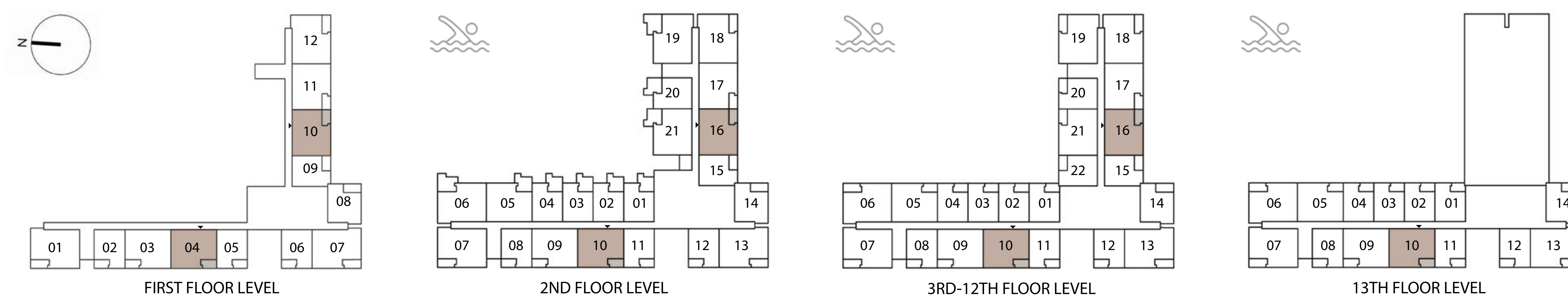

FLOOR PLAN 1. All dimensions are in imperial and metric, and measured from finish to finish excluding construction tolerances. 2. All materials, dimensions, and drawings are approximate only. 3. Information is subject to change without notice, at developer's absolute discretion. 4. Actual area may vary from the stated area. 5. Drawings not to scale. 6. All images used are for illustrative purposes only and do not represent the actual size, features, specifications, fittings, and furnishings. 7. The developer reserves the right to make revisions / alterations, at it's absolute discretion, without any liability whatsoever.

EMAAR





# Terra Heights

EXPO LIVING

## BUILDING 1 2 BEDROOM UNIT 107, 213, 313-1213, 1313

SUITE AREA	1025.05 SQ.FT.	95.23 SQ.M.
BALCONY AREA	83.53 SQ.FT.	7.76 SQ.M.
TOTAL AREA	1108.58 SQ.FT.	102.99 SQ.M.

## UNIT 112, 218, 306-1206, 318-1218, 1306

SUITE AREA	1019.99 SQ.FT.	94.76 SQ.M.
BALCONY AREA	80.51 SQ.FT.	7.48 SQ.M.
TOTAL AREA	1100.50 SQ.FT.	102.24 SQ.M.

### KEY SECTION

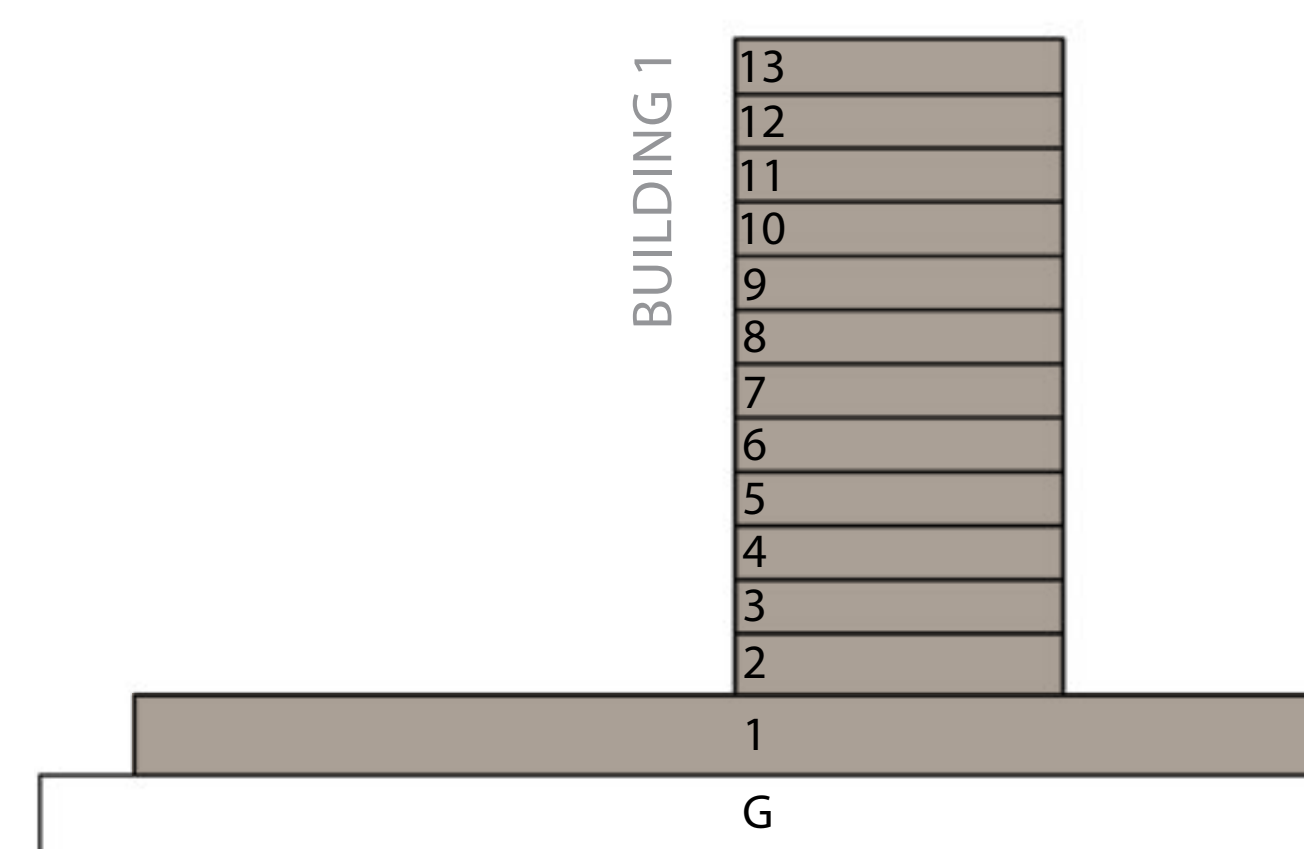

### KEY PLAN

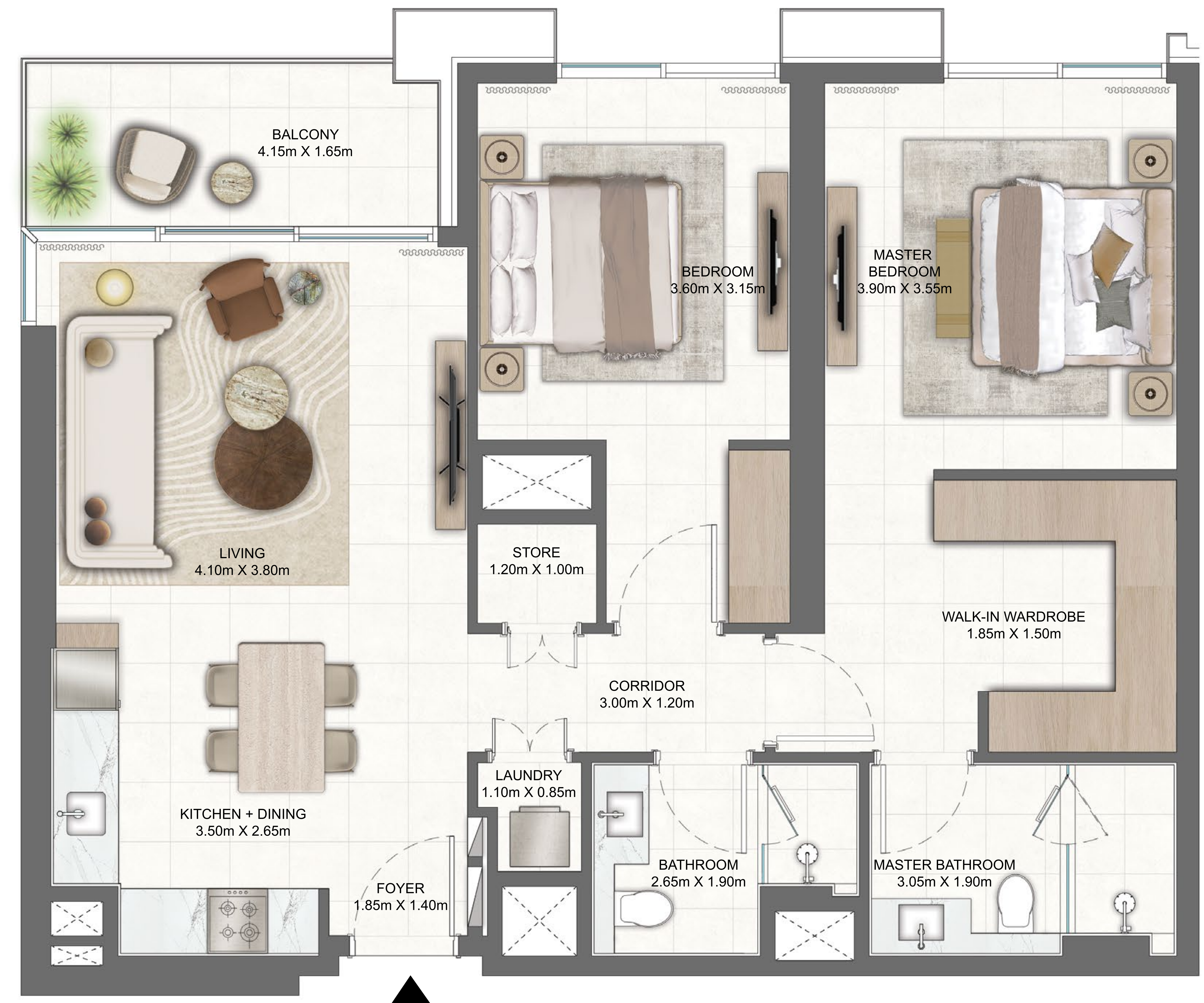
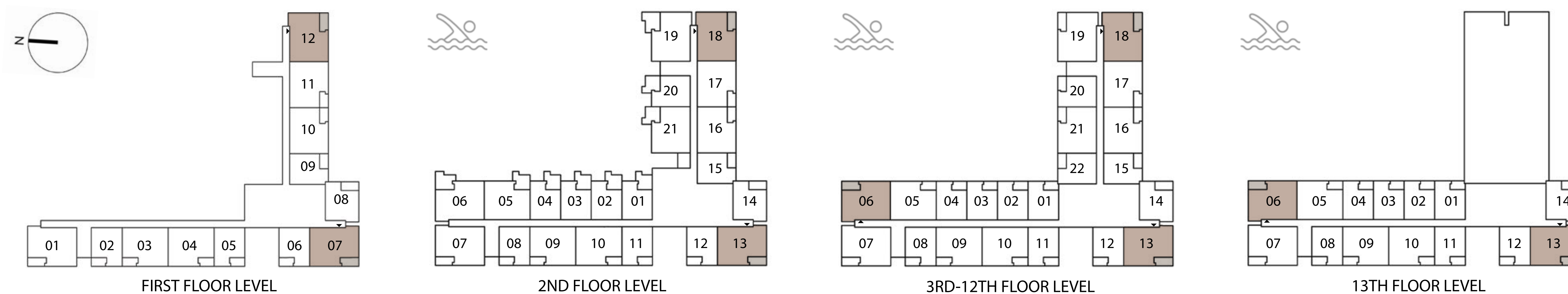

FLOOR PLAN 1. All dimensions are in imperial and metric, and measured from finish to finish excluding construction tolerances. 2. All materials, dimensions, and drawings are approximate only. 3. Information is subject to change without notice, at developer's absolute discretion. 4. Actual area may vary from the stated area. 5. Drawings not to scale. 6. All images used are for illustrative purposes only and do not represent the actual size, features, specifications, fittings, and furnishings. 7. The developer reserves the right to make revisions / alterations, at it's absolute discretion, without any liability whatsoever.

EMAAR





# Terra Heights

EXPO LIVING

BUILDING 1  
2 BEDROOM  
UNIT 101, 207, 307-1207, 319-1219, 1307

SUITE AREA	1026.55 SQ.FT.	95.37 SQ.M.
BALCONY AREA	83.53 SQ.FT.	7.76 SQ.M.
TOTAL AREA	1110.08 SQ.FT.	103.13 SQ.M.

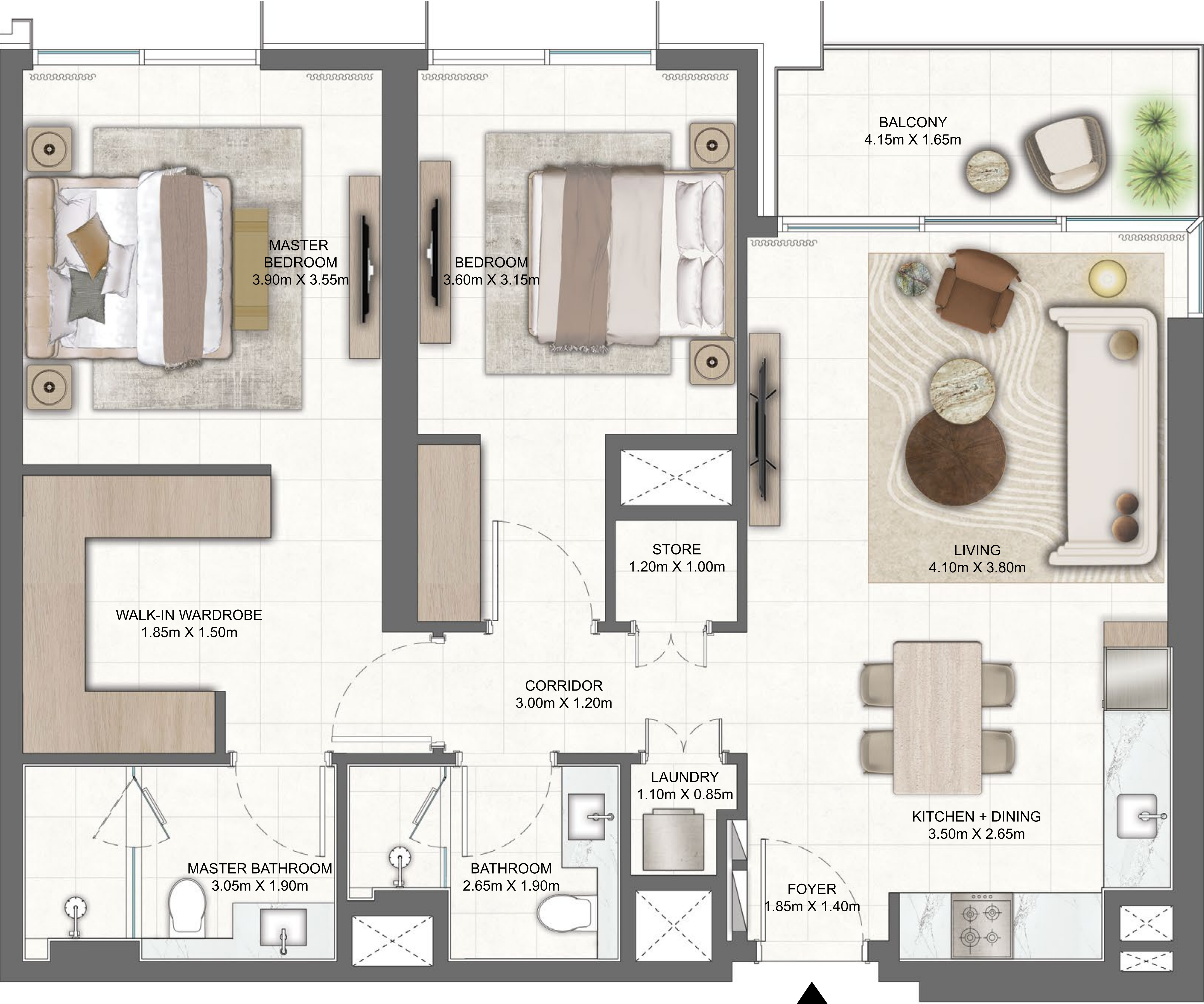
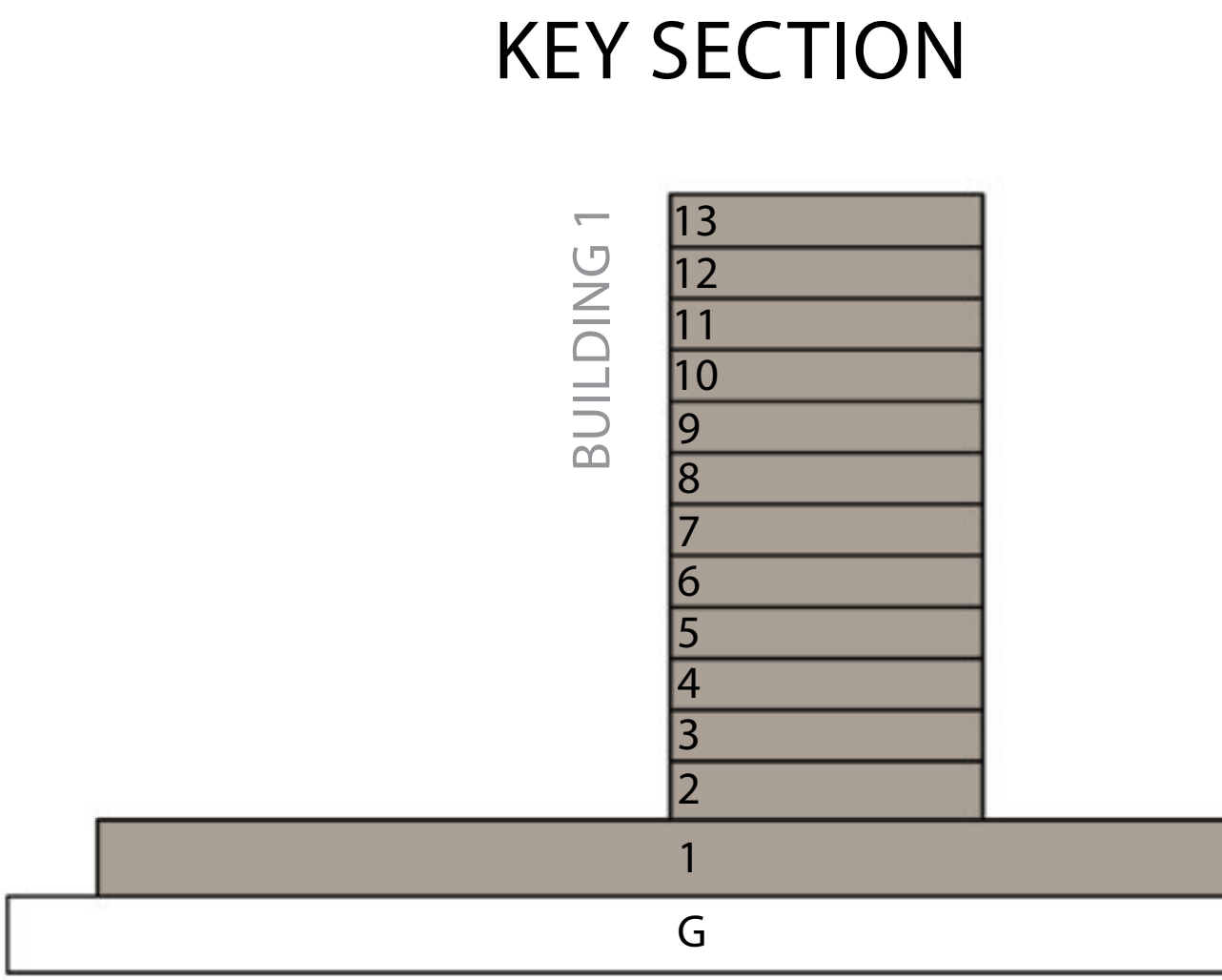

FLOOR PLAN 1. All dimensions are in imperial and metric, and measured from finish to finish excluding construction tolerances. 2. All materials, dimensions, and drawings are approximate only. 3. Information is subject to change without notice, at developer's absolute discretion. 4. Actual area may vary from the stated area. 5. Drawings not to scale. 6. All images used are for illustrative purposes only and do not represent the actual size, features, specifications, fittings, and furnishings. 7. The developer reserves the right to make revisions / alterations, at it's absolute discretion, without any liability whatsoever.



# Terra Heights

EXPO LIVING

## BUILDING 1 1 BEDROOM UNIT 201

SUITE AREA	664.03 SQ.FT.	61.69 SQ.M.
BALCONY AREA	181.16 SQ.FT.	16.83 SQ.M.
TOTAL AREA	845.18 SQ.FT.	78.52 SQ.M.

## UNIT 220

SUITE AREA	658.21 SQ.FT.	61.15 SQ.M.
BALCONY AREA	179.65 SQ.FT.	16.69 SQ.M.
TOTAL AREA	837.86 SQ.FT.	77.84 SQ.M.

### KEY SECTION

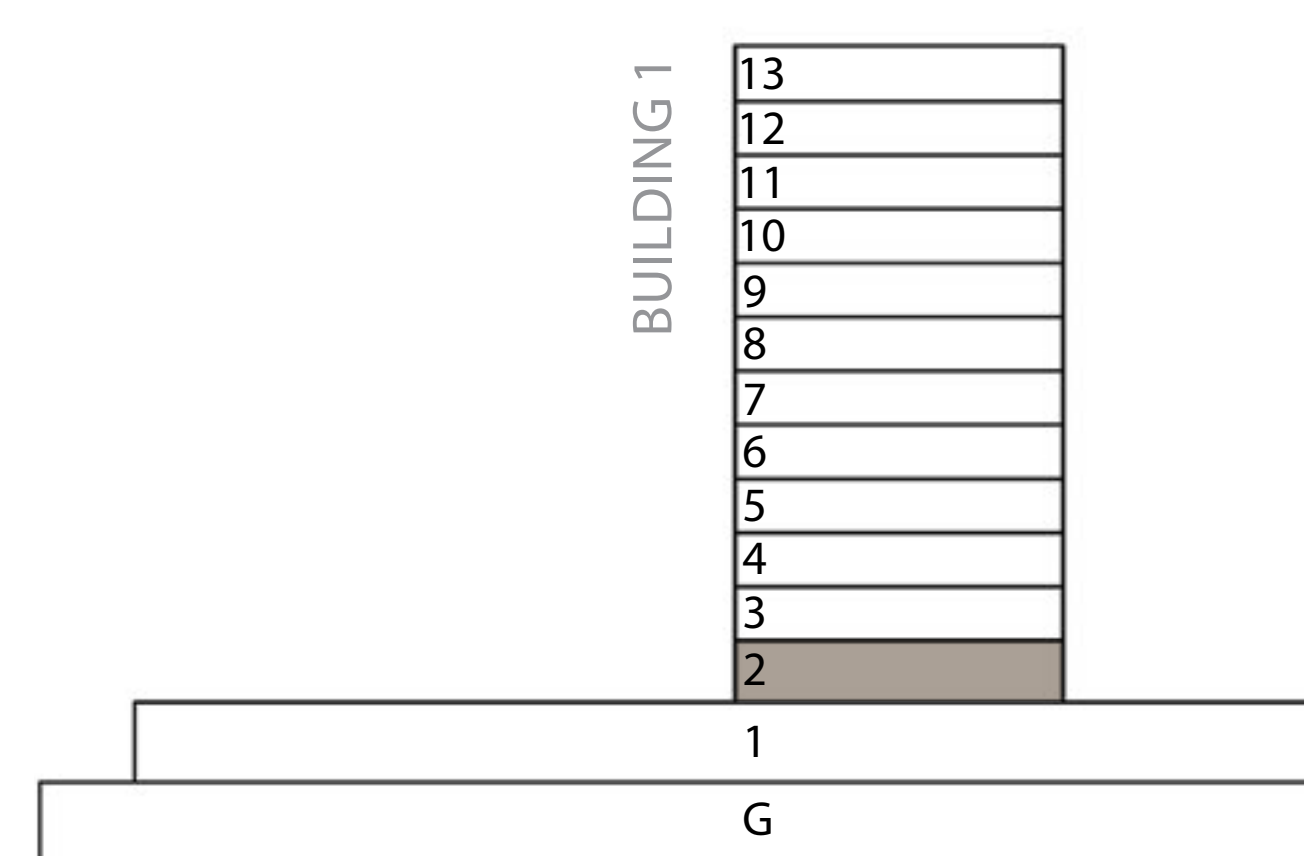

### KEY PLAN



FLOOR PLAN 1. All dimensions are in imperial and metric, and measured from finish to finish excluding construction tolerances. 2. All materials, dimensions, and drawings are approximate only. 3. Information is subject to change without notice, at developer's absolute discretion. 4. Actual area may vary from the stated area. 5. Drawings not to scale. 6. All images used are for illustrative purposes only and do not represent the actual size, features, specifications, fittings, and furnishings. 7. The developer reserves the right to make revisions / alterations, at it's absolute discretion, without any liability whatsoever.

EMAAR





# Terra Heights

EXPO LIVING

BUILDING 1  
1 BEDROOM  
UNIT 202, 203, 204

SUITE AREA	650.03 SQ.FT.	60.39 SQ.M.
BALCONY AREA	179.65 SQ.FT.	16.69 SQ.M.
TOTAL AREA	829.68 SQ.FT.	77.08 SQ.M.

KEY SECTION

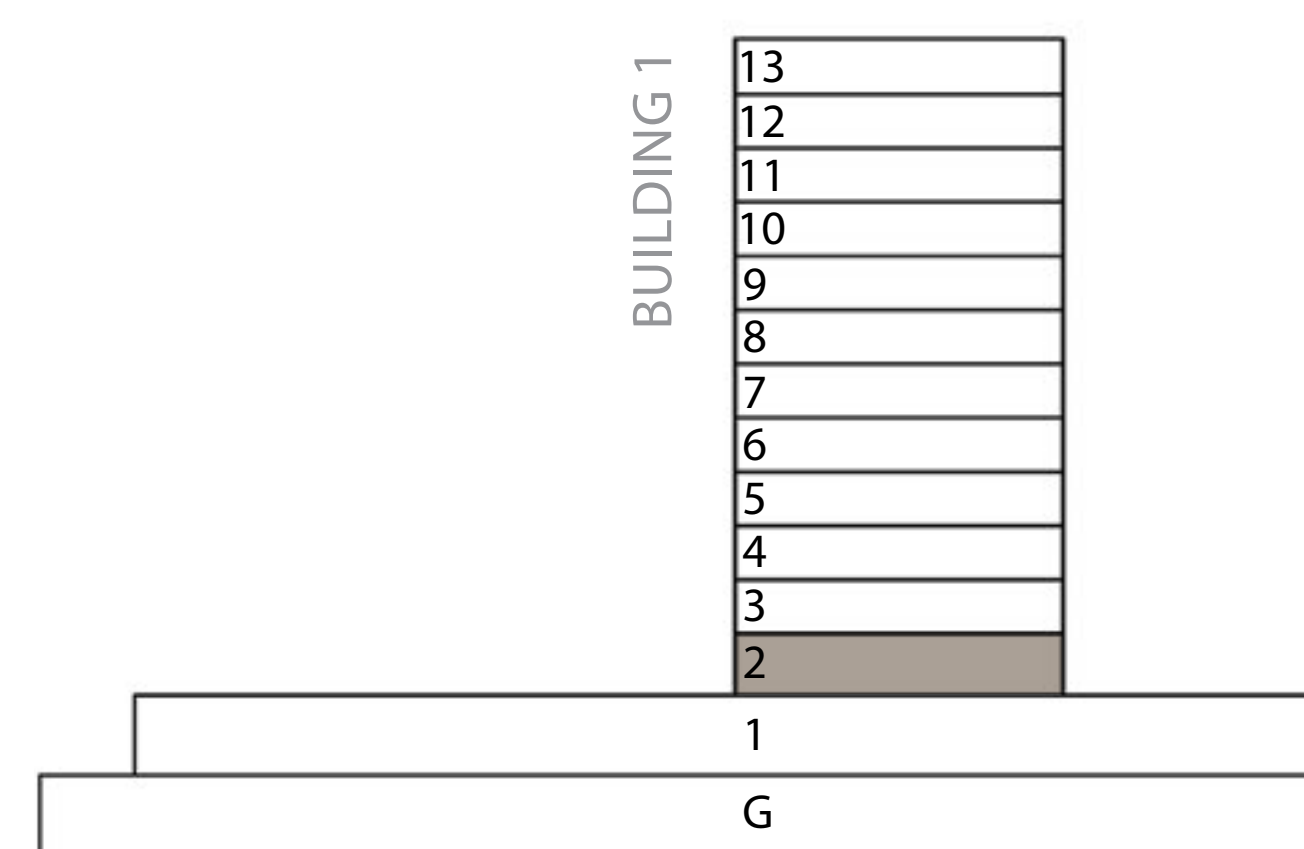

KEY PLAN

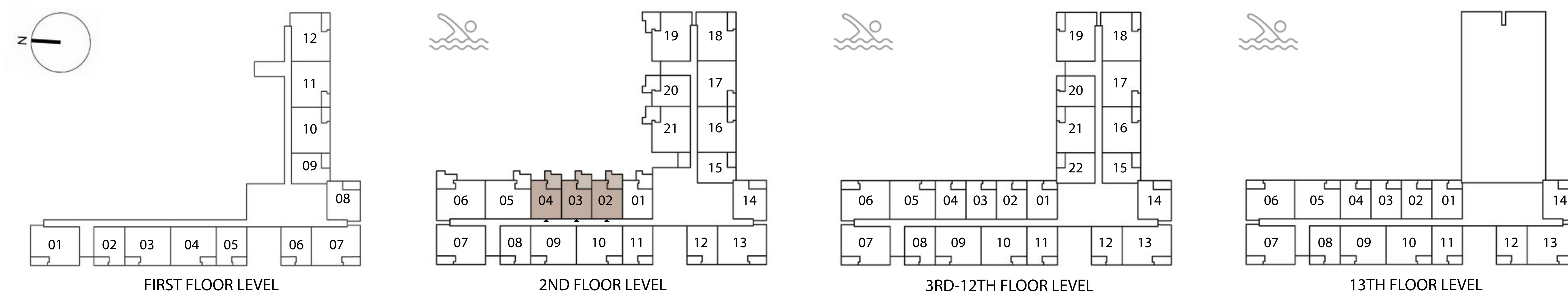

FLOOR PLAN 1. All dimensions are in imperial and metric, and measured from finish to finish excluding construction tolerances. 2. All materials, dimensions, and drawings are approximate only. 3. Information is subject to change without notice, at developer's absolute discretion. 4. Actual area may vary from the stated area. 5. Drawings not to scale. 6. All images used are for illustrative purposes only and do not represent the actual size, features, specifications, fittings, and furnishings. 7. The developer reserves the right to make revisions / alterations, at it's absolute discretion, without any liability whatsoever.

EMAAR





# Terra Heights

EXPO LIVING

## BUILDING 1 2 BEDROOM

UNIT 205

SUITE AREA	1015.36 SQ.FT.	94.33 SQ.M.
BALCONY AREA	187.51 SQ.FT.	17.42 SQ.M.
TOTAL AREA	1202.87 SQ.FT.	111.75 SQ.M.

UNIT 221

SUITE AREA	1023.11 SQ.FT.	95.05 SQ.M.
BALCONY AREA	187.51 SQ.FT.	17.42 SQ.M.
TOTAL AREA	1210.62 SQ.FT.	112.47 SQ.M.

### KEY SECTION

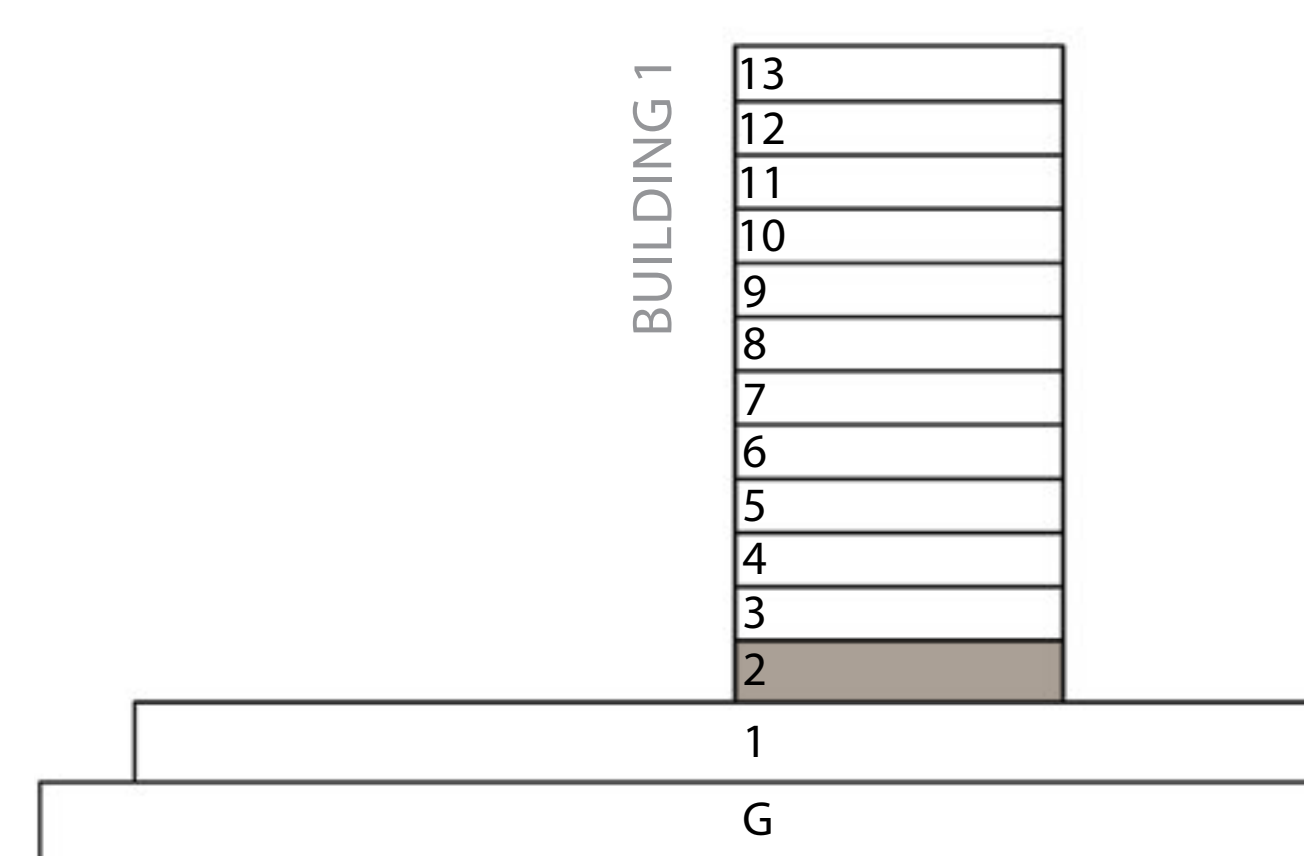

### KEY PLAN

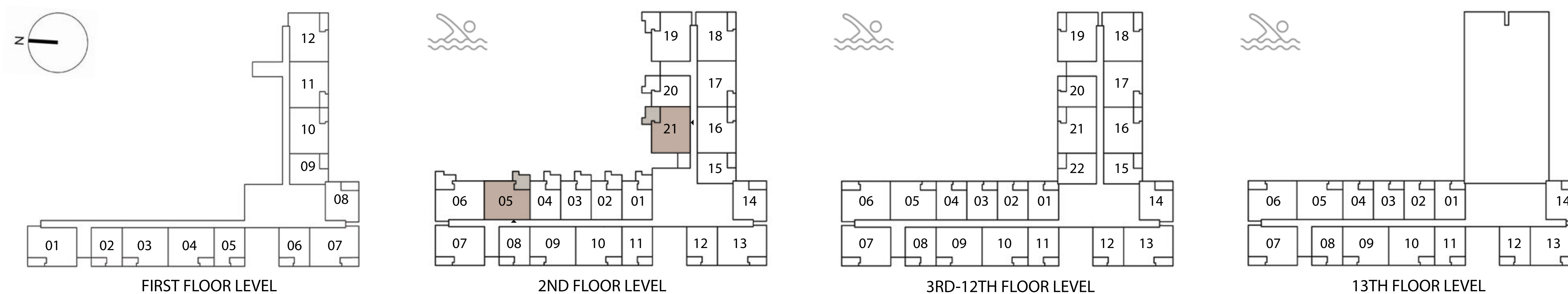

FLOOR PLAN 1. All dimensions are in imperial and metric, and measured from finish to finish excluding construction tolerances. 2. All materials, dimensions, and drawings are approximate only. 3. Information is subject to change without notice, at developer's absolute discretion. 4. Actual area may vary from the stated area. 5. Drawings not to scale. 6. All images used are for illustrative purposes only and do not represent the actual size, features, specifications, fittings, and furnishings. 7. The developer reserves the right to make revisions / alterations, at it's absolute discretion, without any liability whatsoever.

EMAAR





# Terra Heights

EXPO LIVING

BUILDING 1  
2 BEDROOM  
UNIT 206

SUITE AREA	1020.20 SQ.FT.	94.78 SQ.M.
BALCONY AREA	187.72 SQ.FT.	17.44 SQ.M.
TOTAL AREA	1207.93 SQ.FT.	112.22 SQ.M.

KEY SECTION

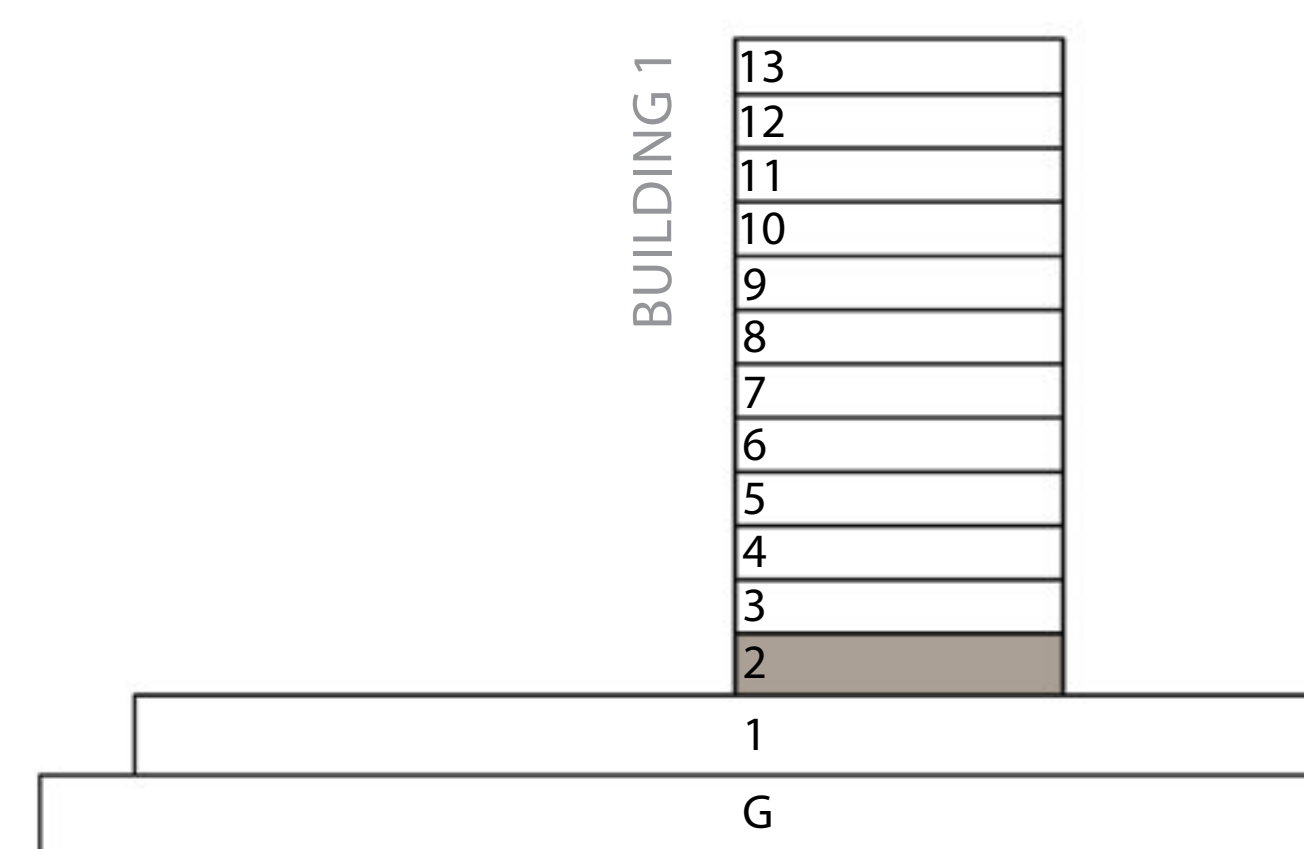

KEY PLAN

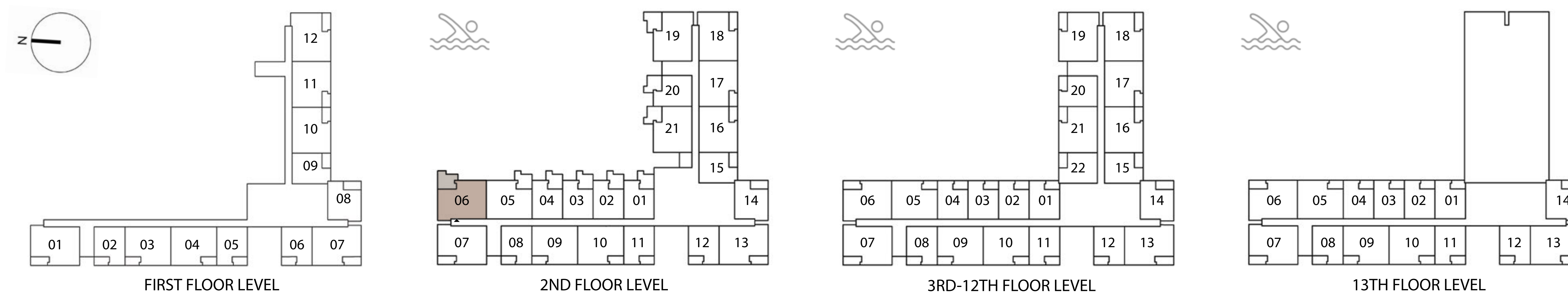

FLOOR PLAN 1. All dimensions are in imperial and metric, and measured from finish to finish excluding construction tolerances. 2. All materials, dimensions, and drawings are approximate only. 3. Information is subject to change without notice, at developer's absolute discretion. 4. Actual area may vary from the stated area. 5. Drawings not to scale. 6. All images used are for illustrative purposes only and do not represent the actual size, features, specifications, fittings, and furnishings. 7. The developer reserves the right to make revisions / alterations, at it's absolute discretion, without any liability whatsoever.

EMAAR





# Terra Heights

EXPO LIVING

BUILDING 1  
2 BEDROOM  
UNIT 219

SUITE AREA	1027.85 SQ.FT.	95.49 SQ.M.
BALCONY AREA	187.83 SQ.FT.	17.45 SQ.M.
TOTAL AREA	1215.68 SQ.FT.	112.94 SQ.M.

KEY SECTION

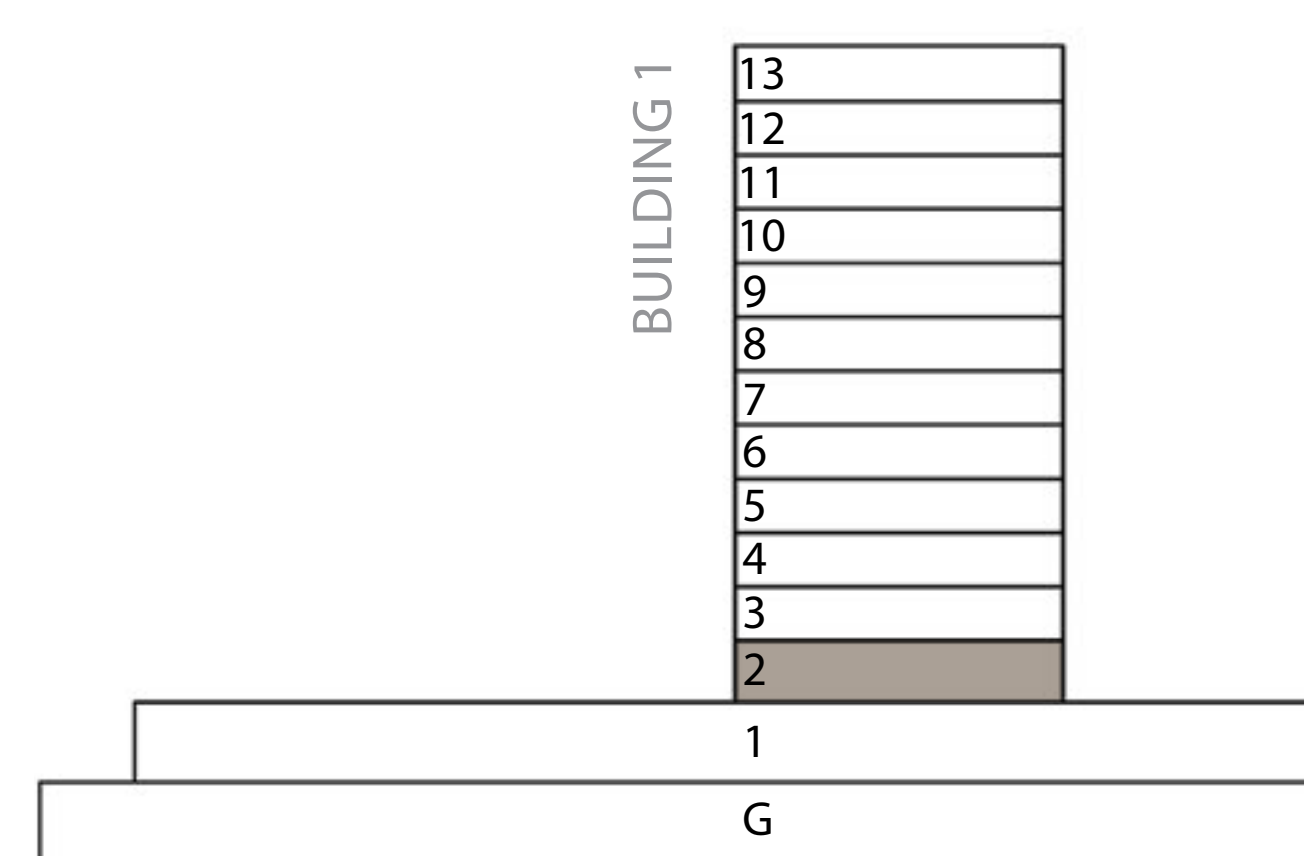

KEY PLAN

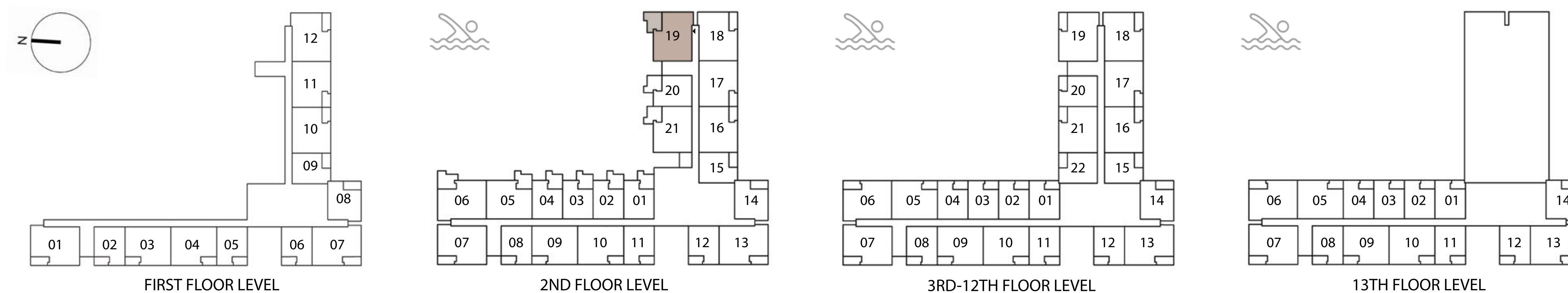

FLOOR PLAN 1. All dimensions are in imperial and metric, and measured from finish to finish excluding construction tolerances. 2. All materials, dimensions, and drawings are approximate only. 3. Information is subject to change without notice, at developer's absolute discretion. 4. Actual area may vary from the stated area. 5. Drawings not to scale. 6. All images used are for illustrative purposes only and do not represent the actual size, features, specifications, fittings, and furnishings. 7. The developer reserves the right to make revisions / alterations, at it's absolute discretion, without any liability whatsoever.

EMAAR





# *Terra Heights*

EXPO LIVING

---

FLOOR PLAN

| BUILDING - 2

---

EMAAR

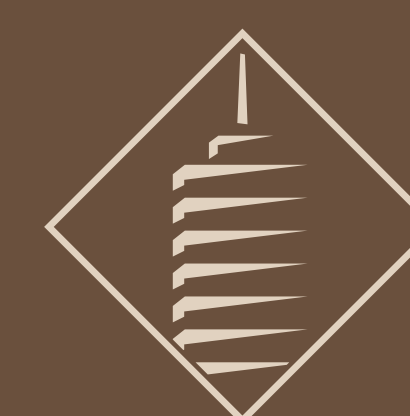

مركز دبي التجاري العالمي  
DUBAI WORLD TRADE CENTRE



# *Terra Heights*

EXPO LIVING

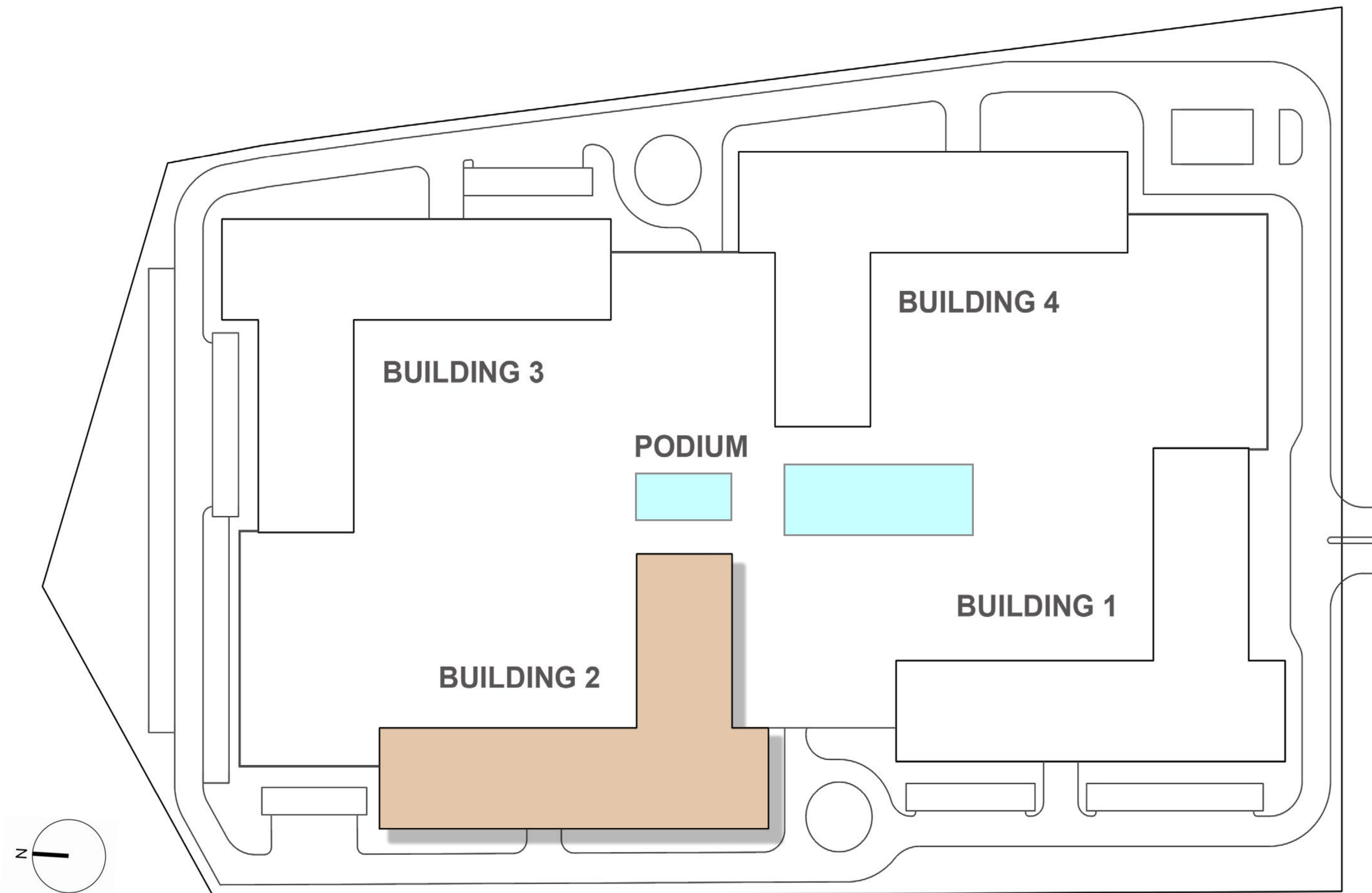



# Terra Heights

EXPO LIVING

BUILDING 2  
1 BEDROOM

UNIT 301-1201, 320-1220, 1301

SUITE AREA	665.21 SQ.FT.	61.80 SQ.M.
BALCONY AREA	78.58 SQ.FT.	7.30 SQ.M.
TOTAL AREA	743.79 SQ.FT.	69.10 SQ.M.

KEY SECTION

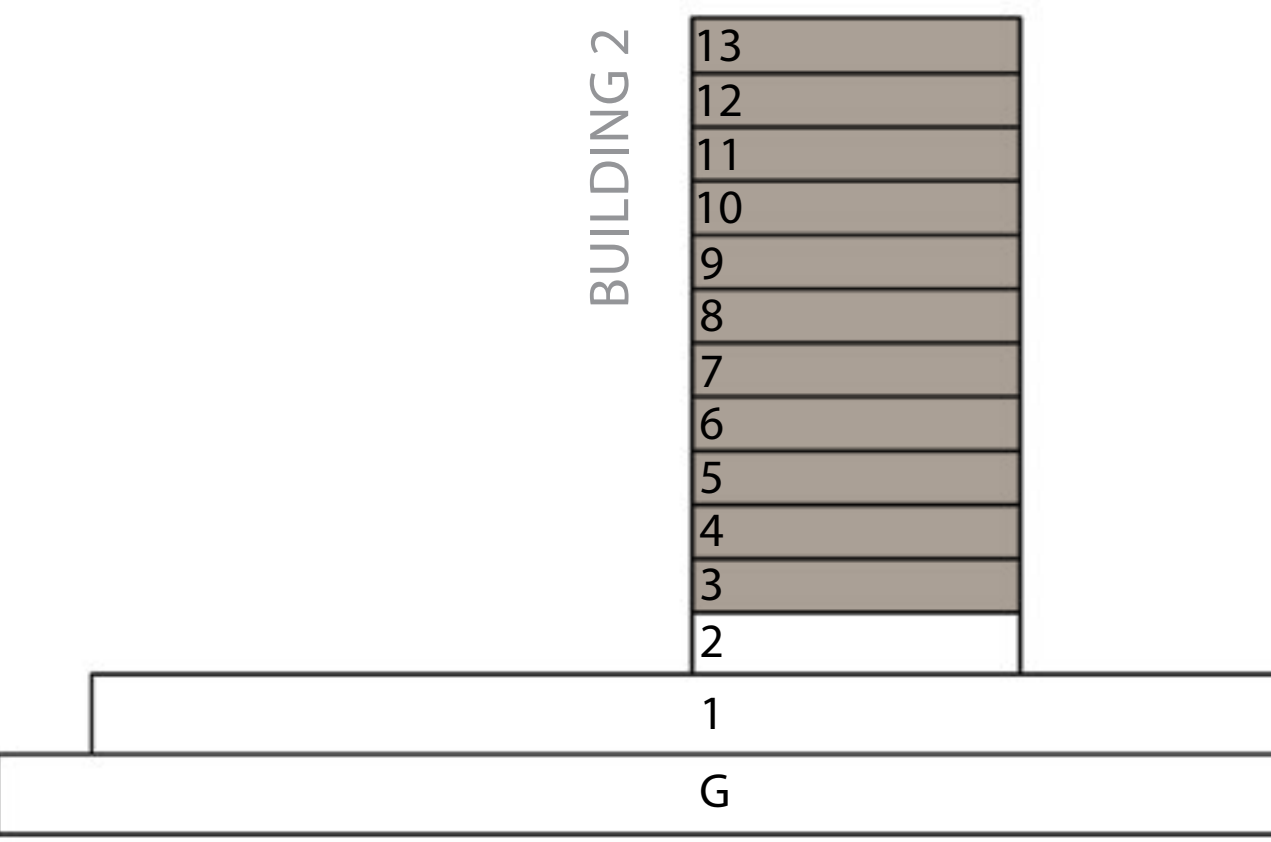

KEY PLAN

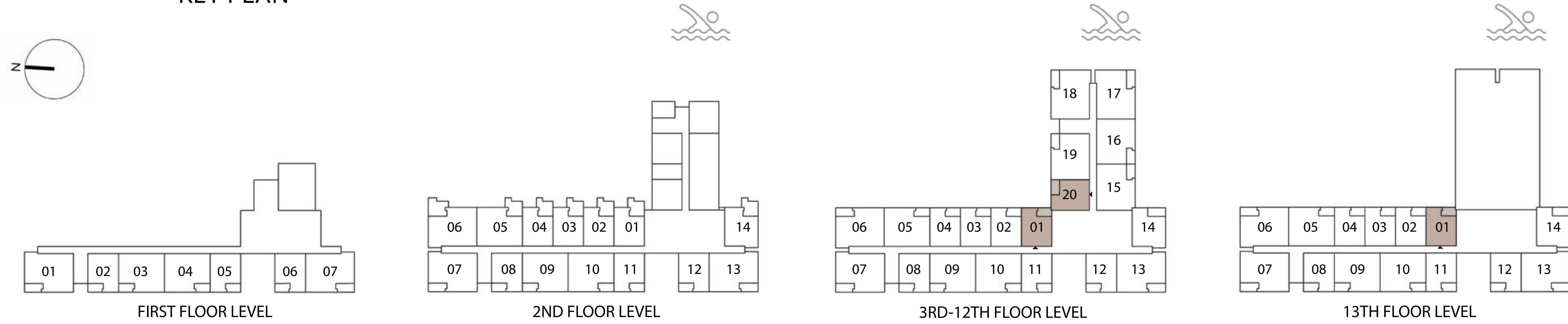

FLOOR PLAN 1. All dimensions are in imperial and metric, and measured from finish to finish excluding construction tolerances. 2. All materials, dimensions, and drawings are approximate only. 3. Information is subject to change without notice, at developer's absolute discretion. 4. Actual area may vary from the stated area. 5. Drawings not to scale. 6. All images used are for illustrative purposes only and do not represent the actual size, features, specifications, fittings, and furnishings. 7. The developer reserves the right to make revisions / alterations, at it's absolute discretion, without any liability whatsoever.



# Terra Heights

EXPO LIVING

## BUILDING 2 1 BEDROOM

UNIT 102, 106, 208, 212, 308-1208, 312-1212, 1308, 1312

SUITE AREA	658.21 SQ.FT.	61.15 SQ.M.
BALCONY AREA	76.42 SQ.FT.	7.10 SQ.M.
TOTAL AREA	734.64 SQ.FT.	68.25 SQ.M.

UNIT 302-1202, 303-1203, 304-1204, 1302, 1303, 1304

SUITE AREA	650.03 SQ.FT.	60.39 SQ.M.
BALCONY AREA	78.25 SQ.FT.	7.27 SQ.M.
TOTAL AREA	728.29 SQ.FT.	67.66 SQ.M.

### KEY SECTION

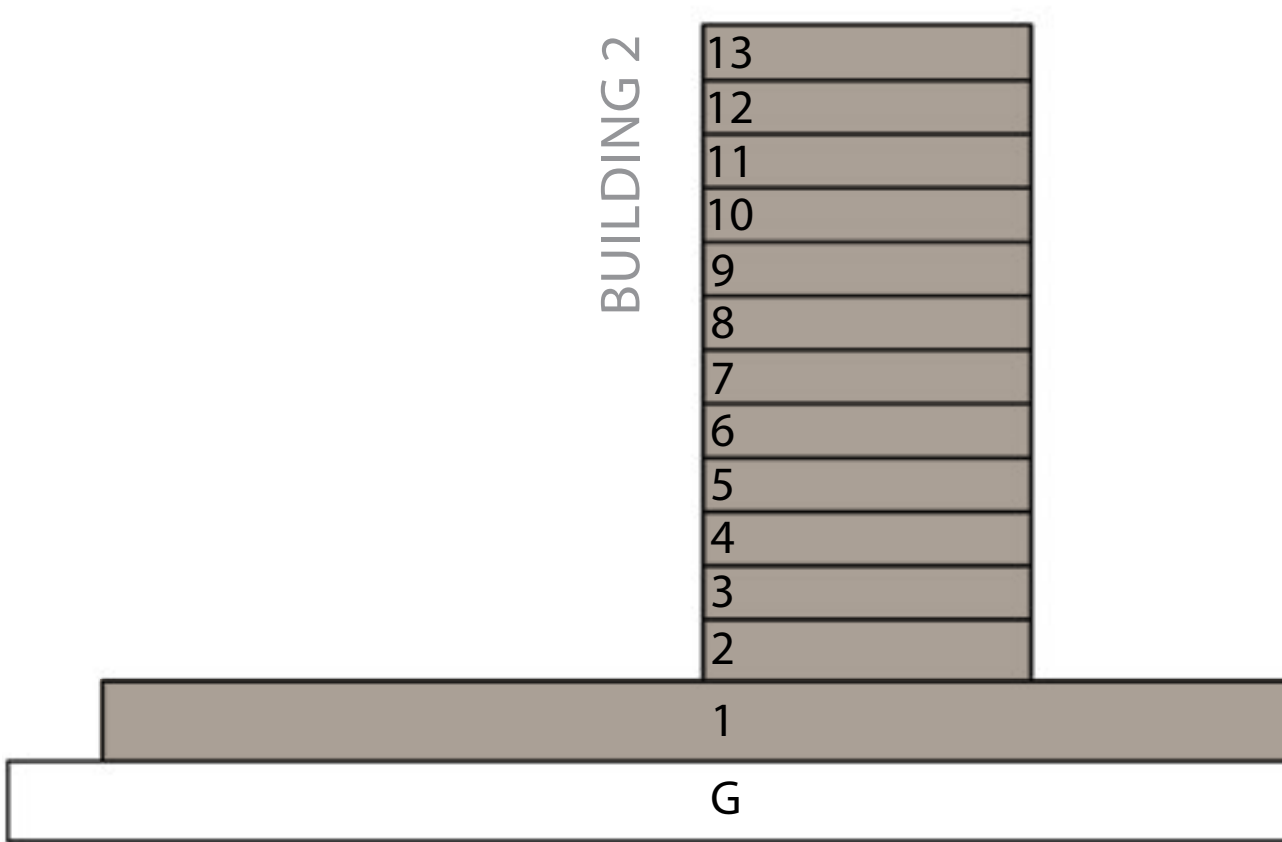

### KEY PLAN

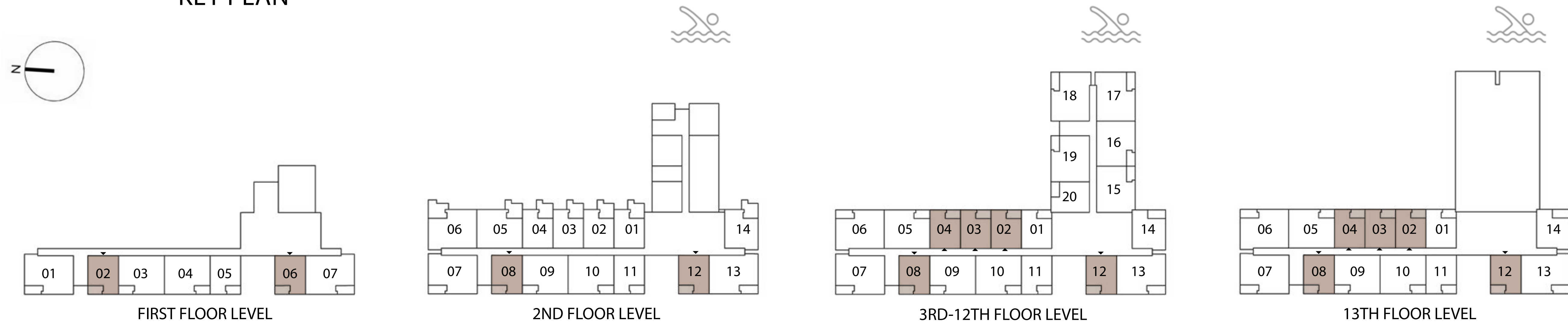

FLOOR PLAN 1. All dimensions are in imperial and metric, and measured from finish to finish excluding construction tolerances. 2. All materials, dimensions, and drawings are approximate only. 3. Information is subject to change without notice, at developer’s absolute discretion. 4. Actual area may vary from the stated area. 5. Drawings not to scale. 6. All images used are for illustrative purposes only and do not represent the actual size, features, specifications, fittings, and furnishings. 7. The developer reserves the right to make revisions / alterations, at it’s absolute discretion, without any liability whatsoever.



# Terra Heights

EXPO LIVING

BUILDING 2  
1 BEDROOM  
UNIT 105, 211, 311-1211, 1311

SUITE AREA	652.62 SQ.FT.	60.63 SQ.M.
BALCONY AREA	80.51 SQ.FT.	7.48 SQ.M.
TOTAL AREA	733.13 SQ.FT.	68.11 SQ.M.

KEY SECTION

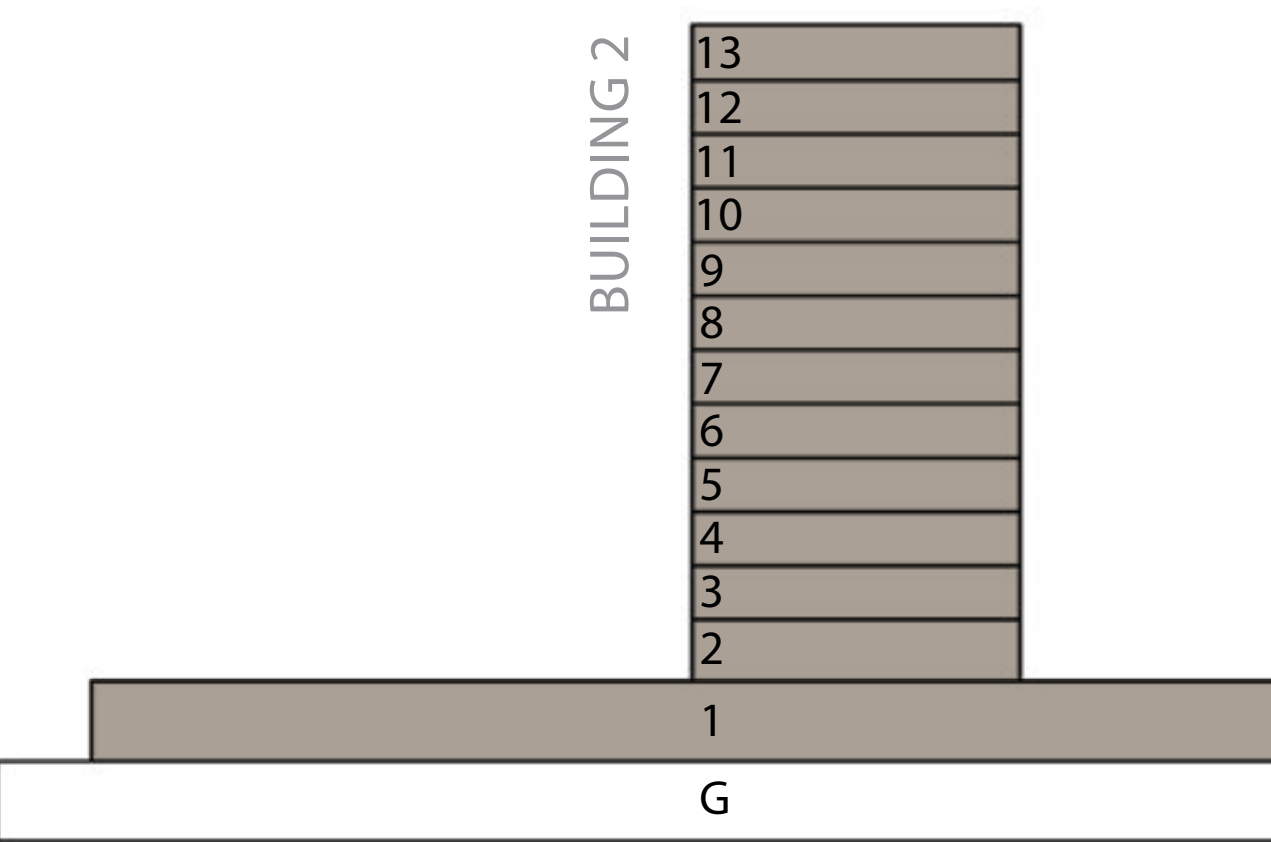

KEY PLAN

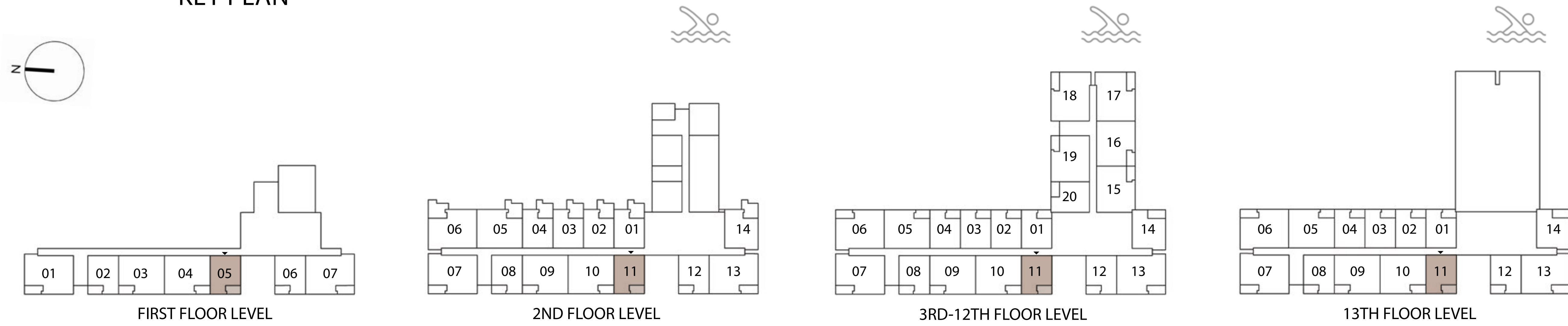

FLOOR PLAN 1. All dimensions are in imperial and metric, and measured from finish to finish excluding construction tolerances. 2. All materials, dimensions, and drawings are approximate only. 3. Information is subject to change without notice, at developer's absolute discretion. 4. Actual area may vary from the stated area. 5. Drawings not to scale. 6. All images used are for illustrative purposes only and do not represent the actual size, features, specifications, fittings, and furnishings. 7. The developer reserves the right to make revisions / alterations, at it's absolute discretion, without any liability whatsoever.



# Terra Heights

EXPO LIVING

BUILDING 2  
1 BEDROOM

UNIT 314-1214, 1314

SUITE AREA	675.97 SQ.FT.	62.80 SQ.M.
BALCONY AREA	79.87 SQ.FT.	7.42 SQ.M.
TOTAL AREA	755.84 SQ.FT.	70.22 SQ.M.

KEY SECTION

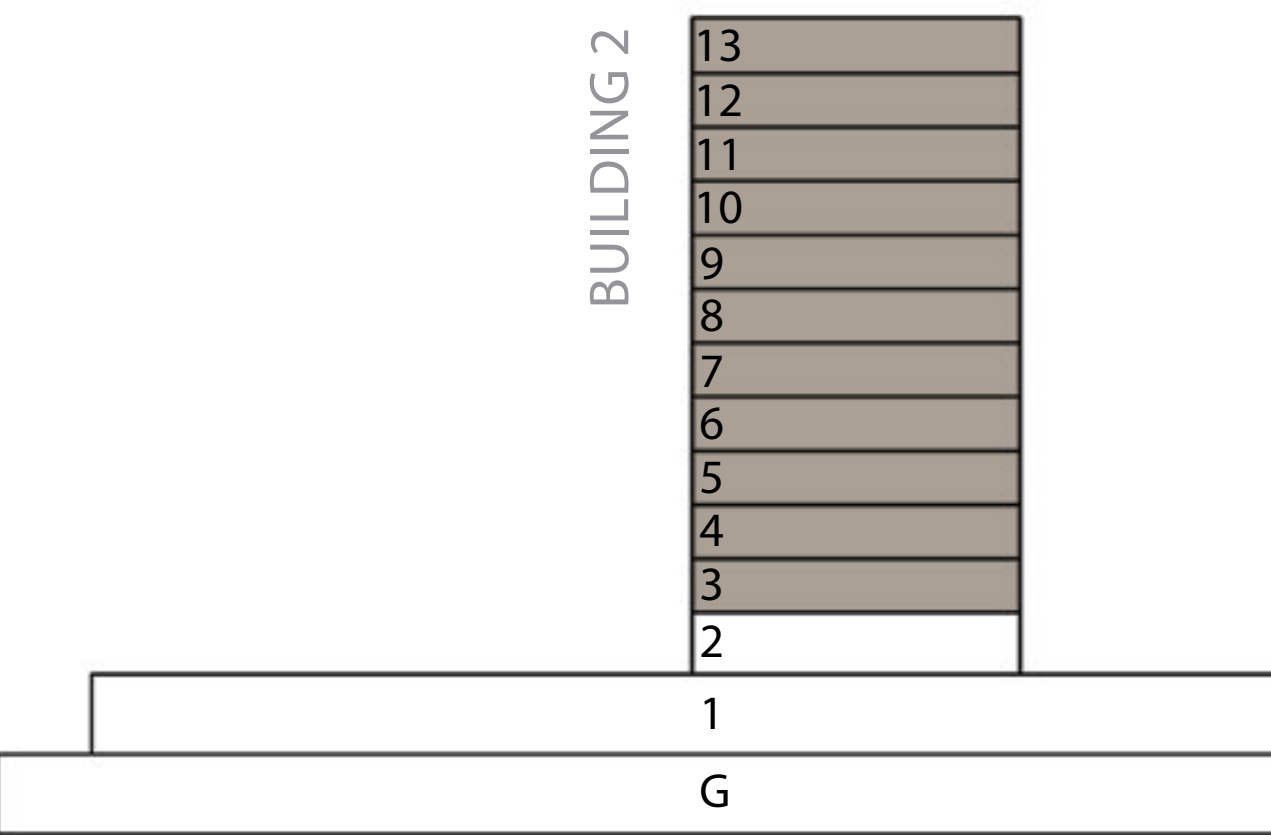

KEY PLAN

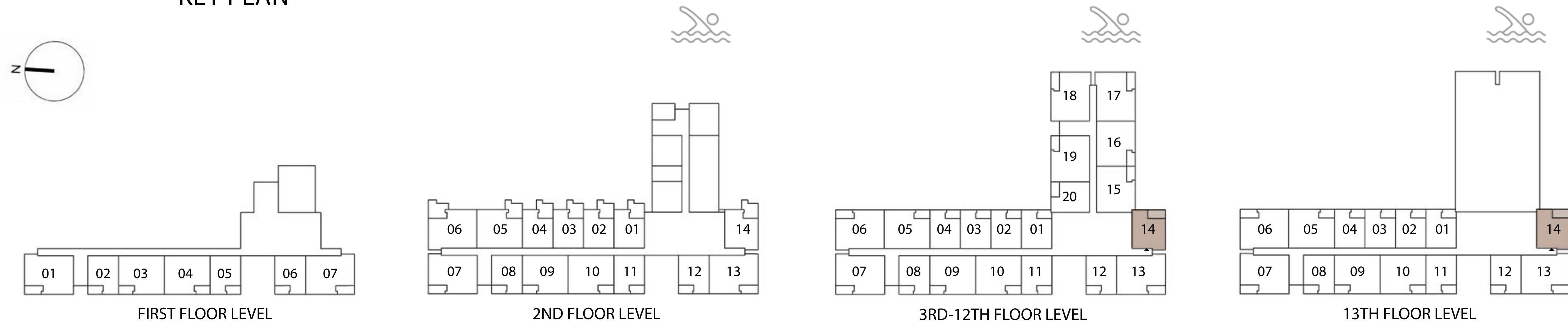

FLOOR PLAN 1. All dimensions are in imperial and metric, and measured from finish to finish excluding construction tolerances. 2. All materials, dimensions, and drawings are approximate only. 3. Information is subject to change without notice, at developer's absolute discretion. 4. Actual area may vary from the stated area. 5. Drawings not to scale. 6. All images used are for illustrative purposes only and do not represent the actual size, features, specifications, fittings, and furnishings. 7. The developer reserves the right to make revisions / alterations, at it's absolute discretion, without any liability whatsoever.



# Terra Heights

EXPO LIVING

## BUILDING 2 2 BEDROOM

UNIT 103, 209, 305-1205, 309-1209, 316-1216, 1305, 1309

SUITE AREA	1015.47 SQ.FT.	94.34 SQ.M.
BALCONY AREA	80.51 SQ.FT.	7.48 SQ.M.
TOTAL AREA	1095.98 SQ.FT.	101.82 SQ.M.

### KEY SECTION

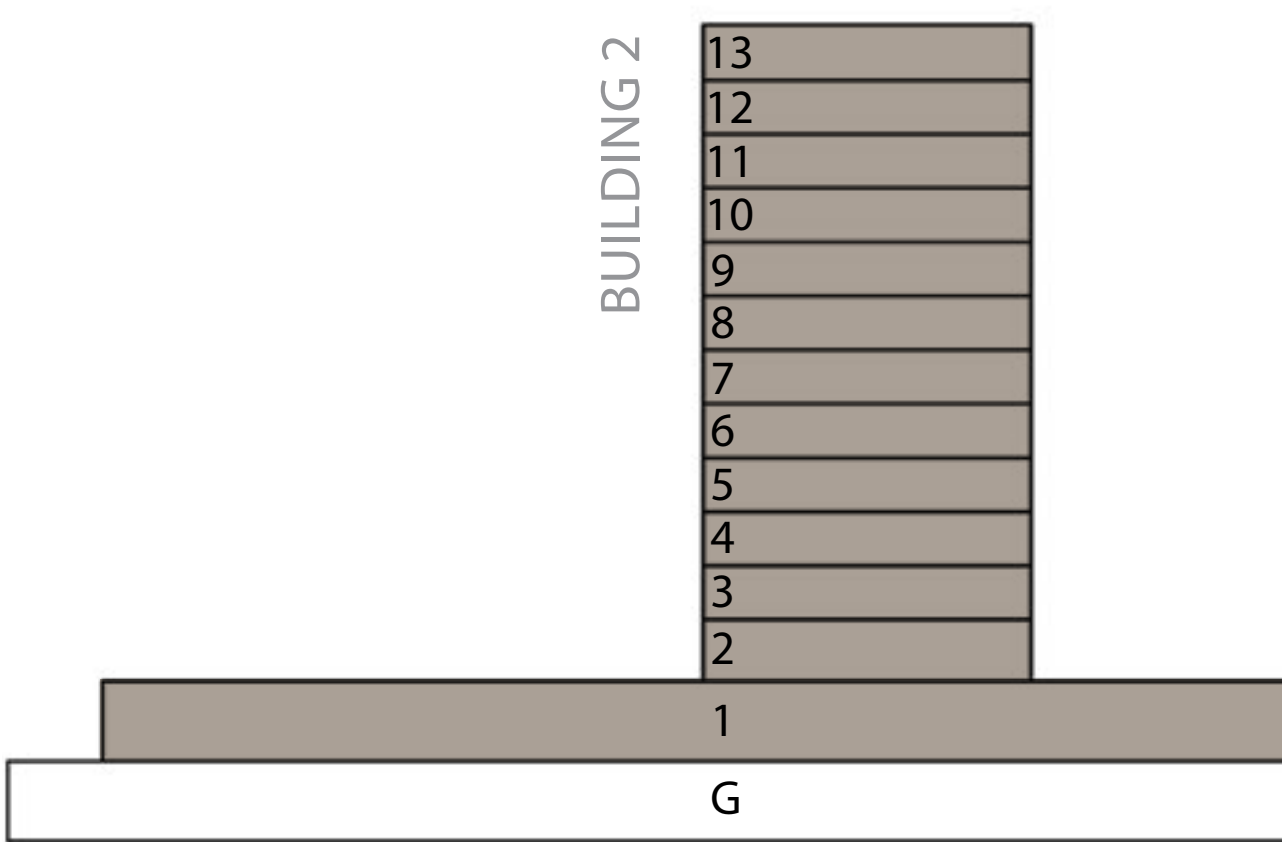

### KEY PLAN

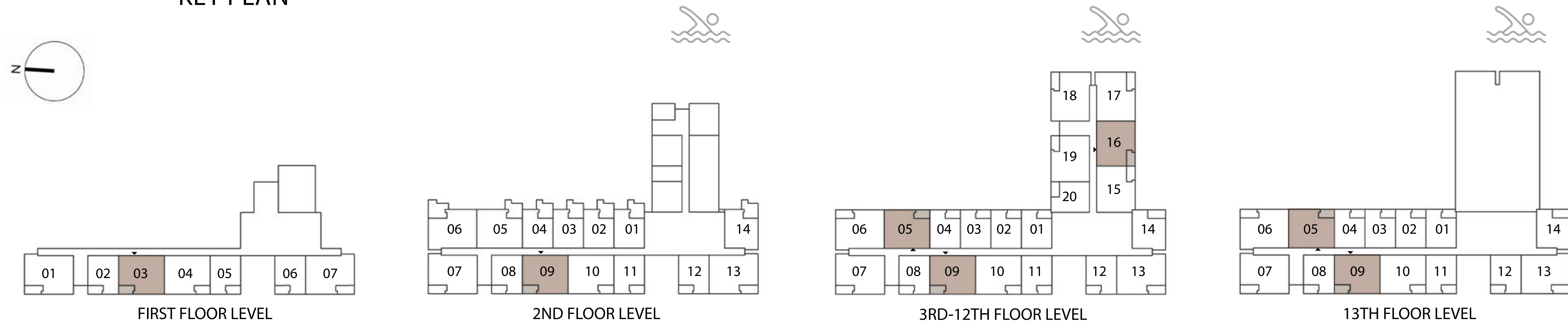

FLOOR PLAN 1. All dimensions are in imperial and metric, and measured from finish to finish excluding construction tolerances. 2. All materials, dimensions, and drawings are approximate only. 3. Information is subject to change without notice, at developer's absolute discretion. 4. Actual area may vary from the stated area. 5. Drawings not to scale. 6. All images used are for illustrative purposes only and do not represent the actual size, features, specifications, fittings, and furnishings. 7. The developer reserves the right to make revisions / alterations, at it's absolute discretion, without any liability whatsoever.



# Terra Heights

EXPO LIVING

## BUILDING 2 2 BEDROOM

UNIT 104, 210, 310-1210, 1310

SUITE AREA	1015.36 SQ.FT.	94.33 SQ.M.
BALCONY AREA	81.91 SQ.FT.	7.61 SQ.M.
TOTAL AREA	1097.27 SQ.FT.	101.94 SQ.M.

UNIT 315-1215

SUITE AREA	1043.88 SQ.FT.	96.98 SQ.M.
BALCONY AREA	79.65 SQ.FT.	7.40 SQ.M.
TOTAL AREA	1123.54 SQ.FT.	104.38 SQ.M.

### KEY SECTION

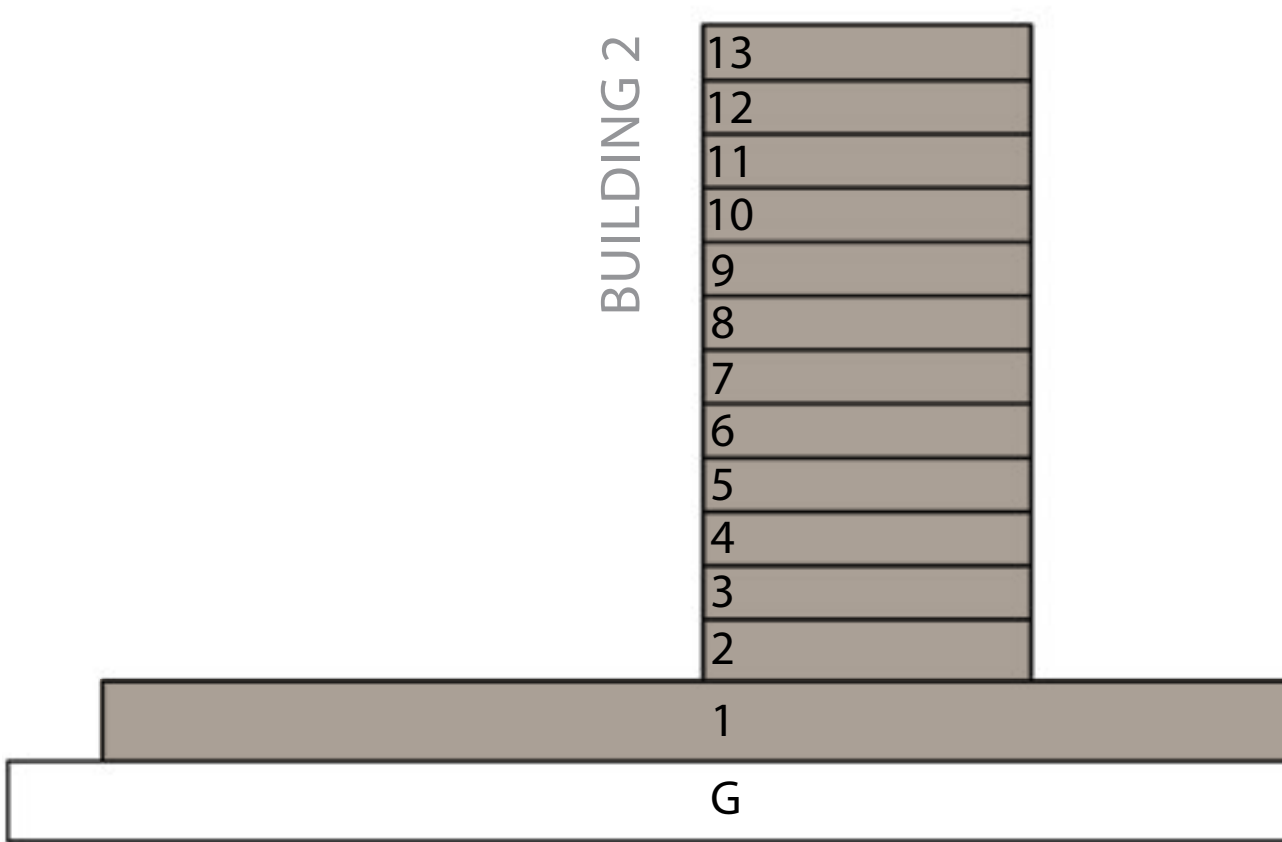

### KEY PLAN

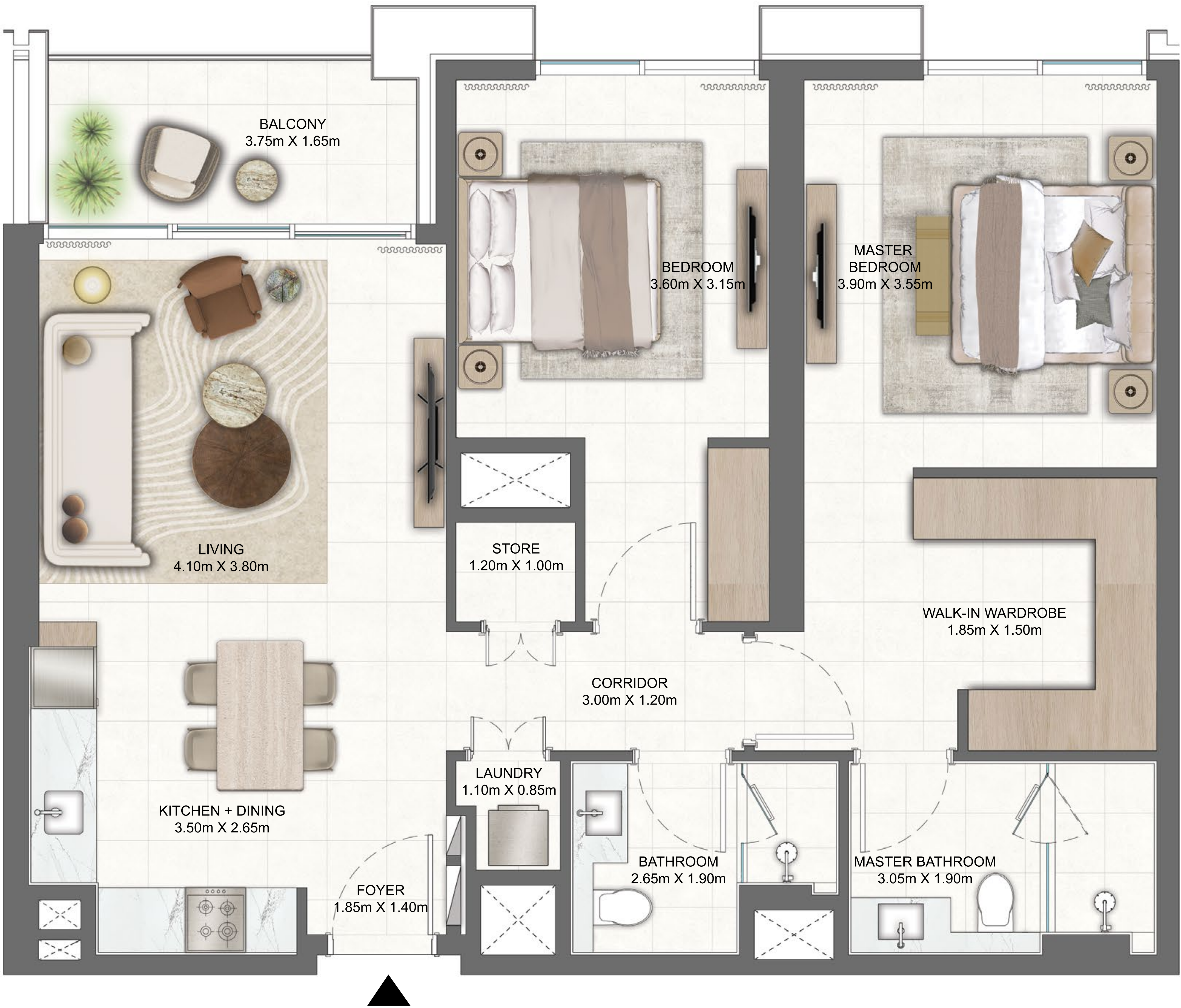
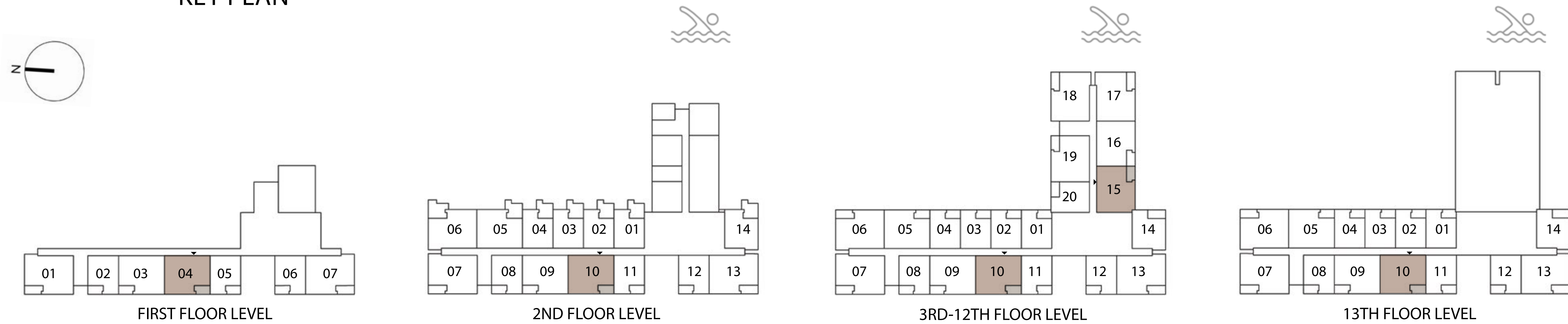

FLOOR PLAN 1. All dimensions are in imperial and metric, and measured from finish to finish excluding construction tolerances. 2. All materials, dimensions, and drawings are approximate only. 3. Information is subject to change without notice, at developer's absolute discretion. 4. Actual area may vary from the stated area. 5. Drawings not to scale. 6. All images used are for illustrative purposes only and do not represent the actual size, features, specifications, fittings, and furnishings. 7. The developer reserves the right to make revisions / alterations, at it's absolute discretion, without any liability whatsoever.



# Terra Heights

EXPO LIVING

BUILDING 2  
2 BEDROOM  
UNIT 107, 213, 313-1213, 1313

SUITE AREA	1025.05 SQ.FT.	95.23 SQ.M.
BALCONY AREA	83.53 SQ.FT.	7.76 SQ.M.
TOTAL AREA	1108.58 SQ.FT.	102.99 SQ.M.

UNIT 306-1206, 317-1217, 1306

SUITE AREA	1020.10 SQ.FT.	94.77 SQ.M.
BALCONY AREA	83.42 SQ.FT.	7.75 SQ.M.
TOTAL AREA	1103.52 SQ.FT.	102.52 SQ.M.

## KEY SECTION

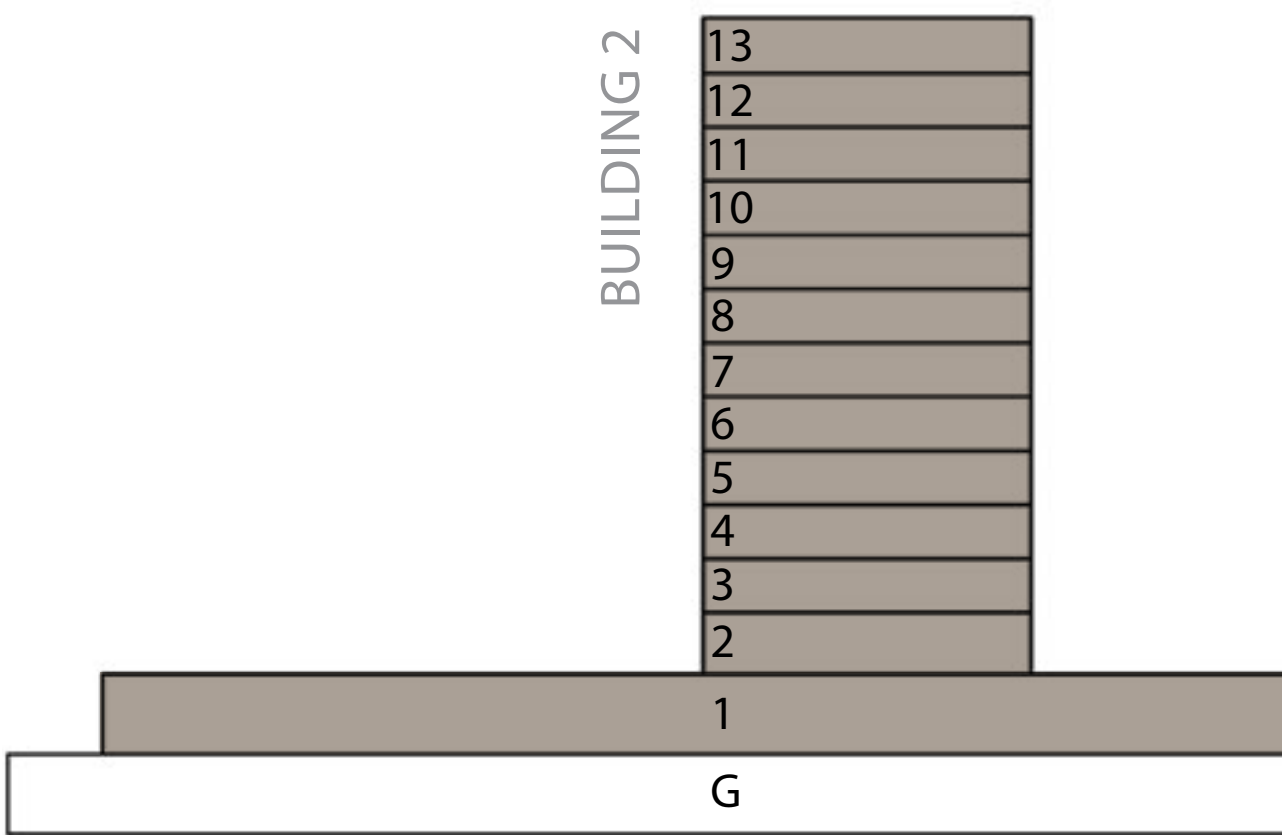

## KEY PLAN

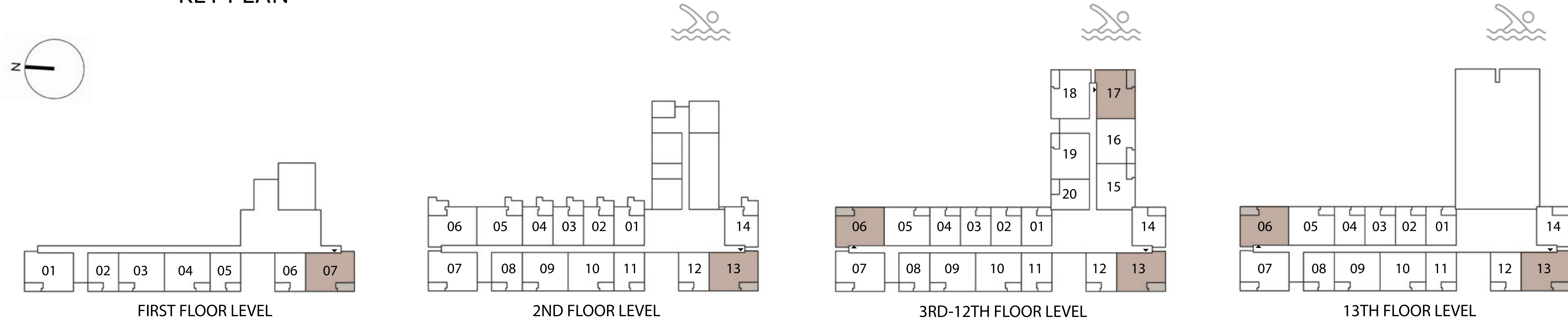

FLOOR PLAN 1. All dimensions are in imperial and metric, and measured from finish to finish excluding construction tolerances. 2. All materials, dimensions, and drawings are approximate only. 3. Information is subject to change without notice, at developer's absolute discretion. 4. Actual area may vary from the stated area. 5. Drawings not to scale. 6. All images used are for illustrative purposes only and do not represent the actual size, features, specifications, fittings, and furnishings. 7. The developer reserves the right to make revisions / alterations, at it's absolute discretion, without any liability whatsoever.



# Terra Heights

EXPO LIVING

BUILDING 2  
2 BEDROOM

UNIT 101, 207, 307-1207, 318-1218, 1307

SUITE AREA	1027.95 SQ.FT.	95.50 SQ.M.
BALCONY AREA	83.42 SQ.FT.	7.75 SQ.M.
TOTAL AREA	1111.37 SQ.FT.	103.25 SQ.M.

KEY SECTION

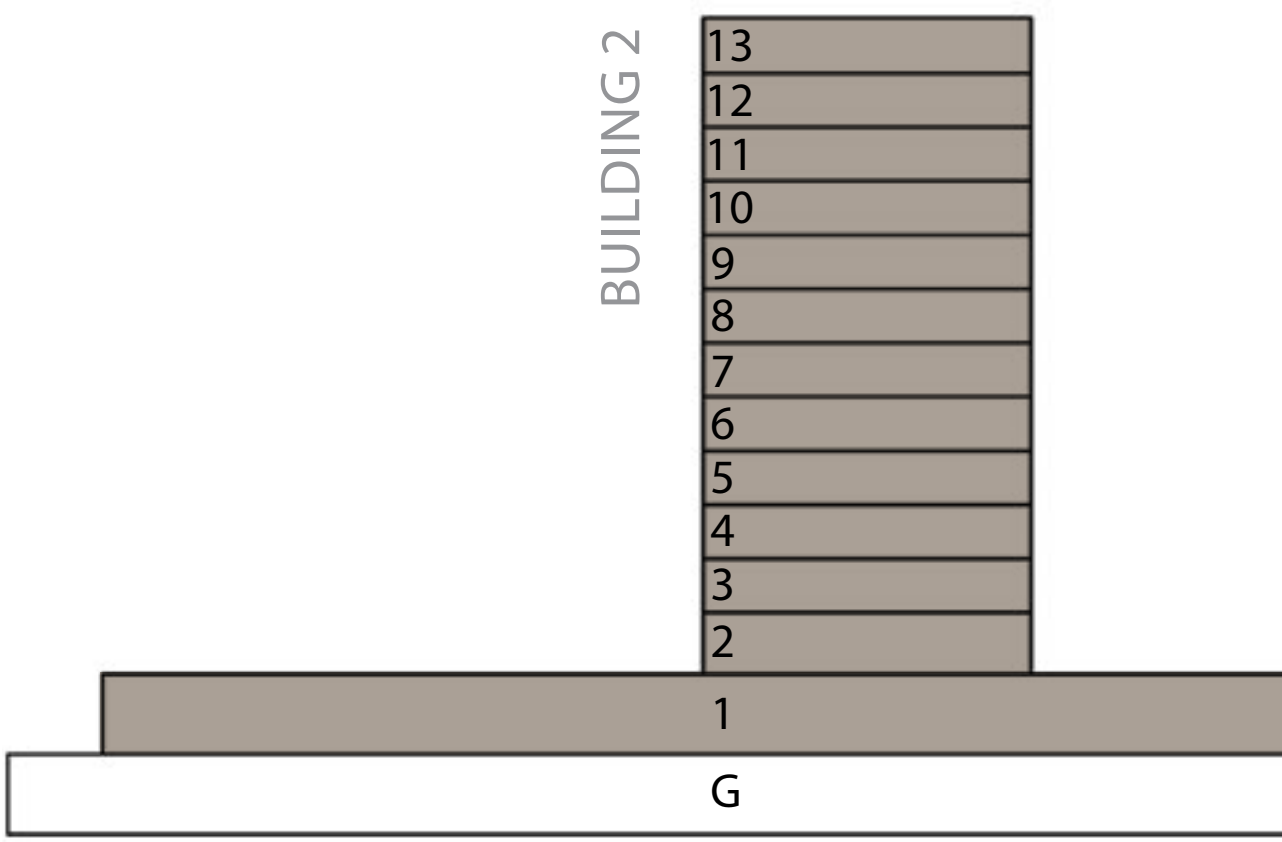

KEY PLAN

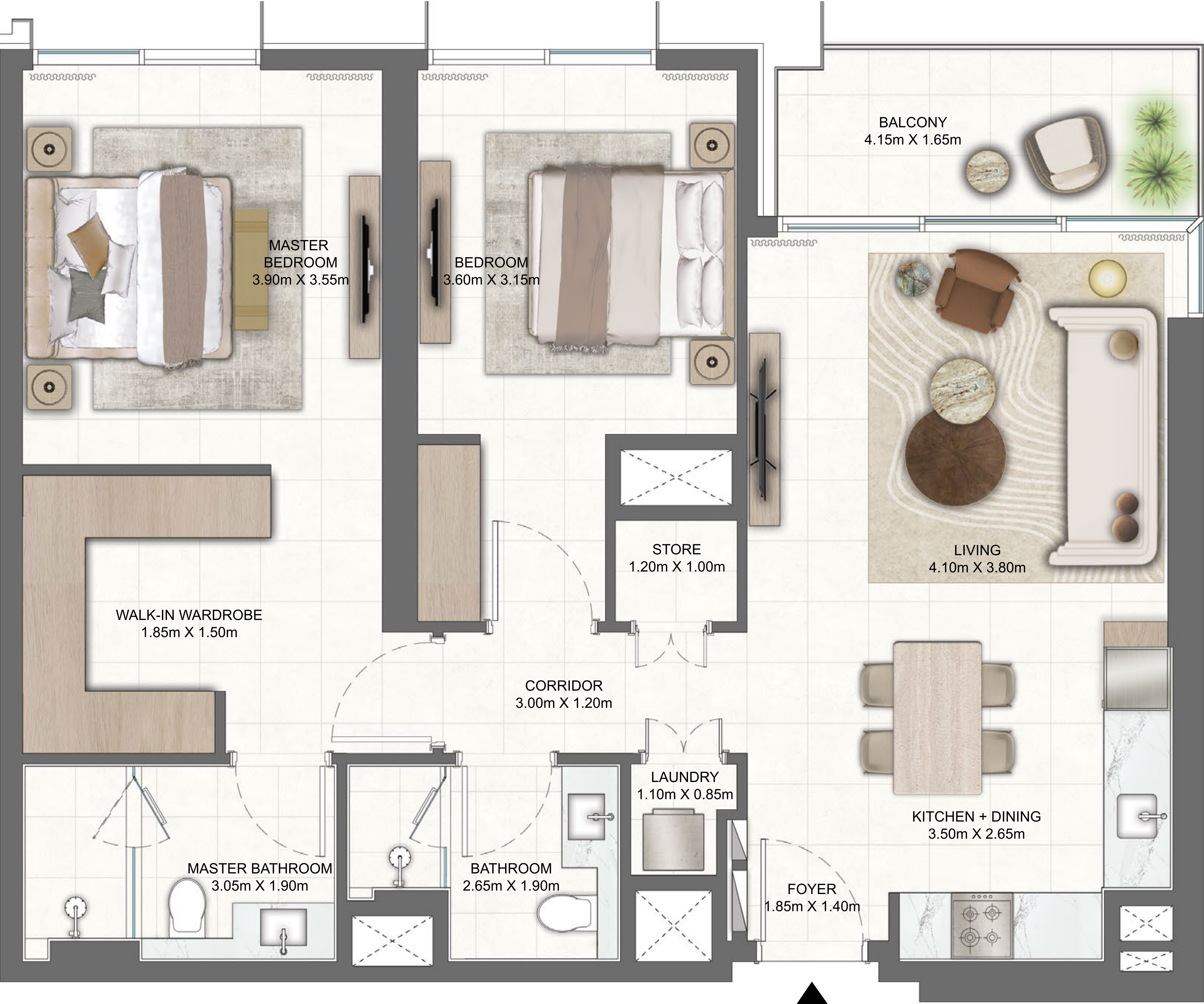
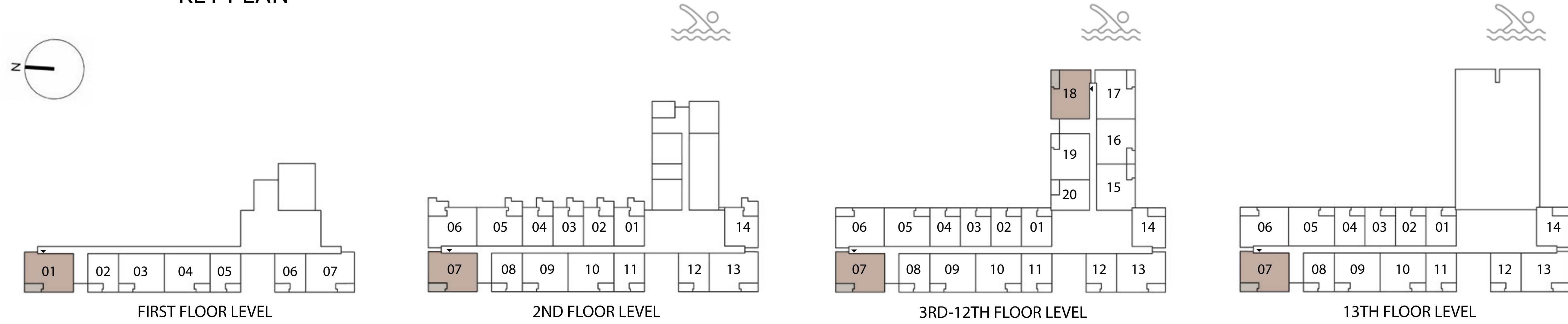

FLOOR PLAN 1. All dimensions are in imperial and metric, and measured from finish to finish excluding construction tolerances. 2. All materials, dimensions, and drawings are approximate only. 3. Information is subject to change without notice, at developer's absolute discretion. 4. Actual area may vary from the stated area. 5. Drawings not to scale. 6. All images used are for illustrative purposes only and do not represent the actual size, features, specifications, fittings, and furnishings. 7. The developer reserves the right to make revisions / alterations, at it's absolute discretion, without any liability whatsoever.



# Terra Heights

EXPO LIVING

BUILDING 2  
2 BEDROOM  
UNIT 319-1219

SUITE AREA	1031.83 SQ.FT.	95.86 SQ.M.
BALCONY AREA	81.91 SQ.FT.	7.61 SQ.M.
TOTAL AREA	1113.74 SQ.FT.	103.47 SQ.M.

KEY SECTION

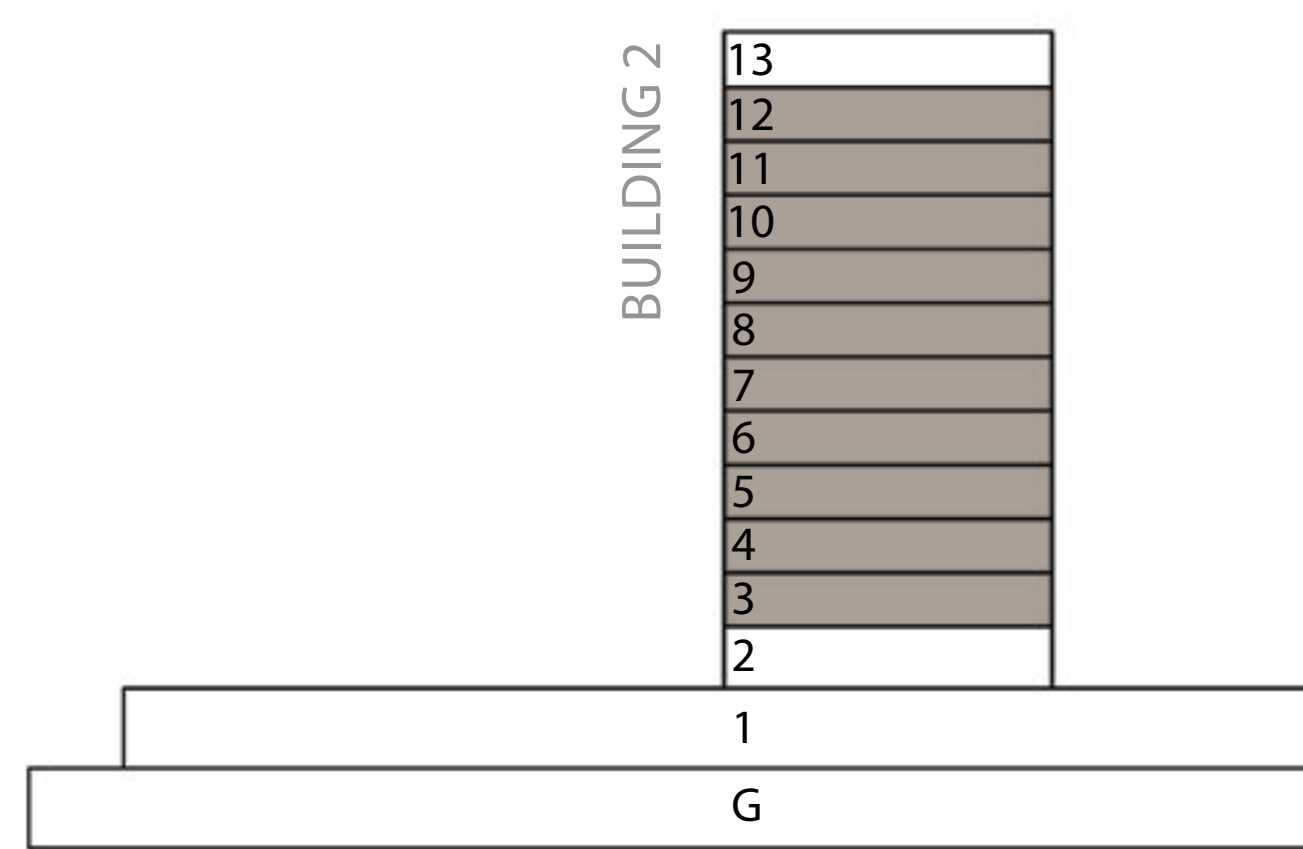

KEY PLAN

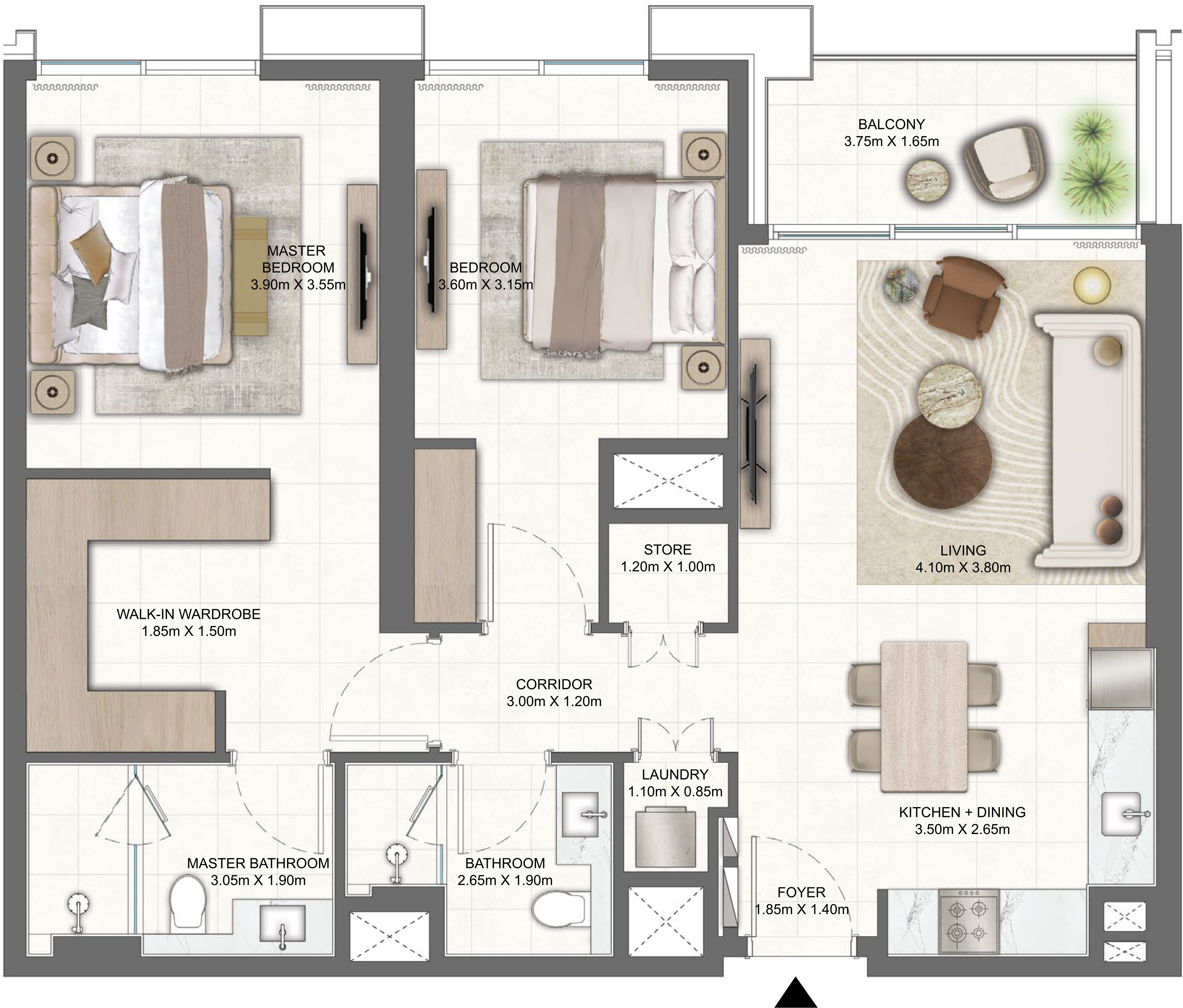
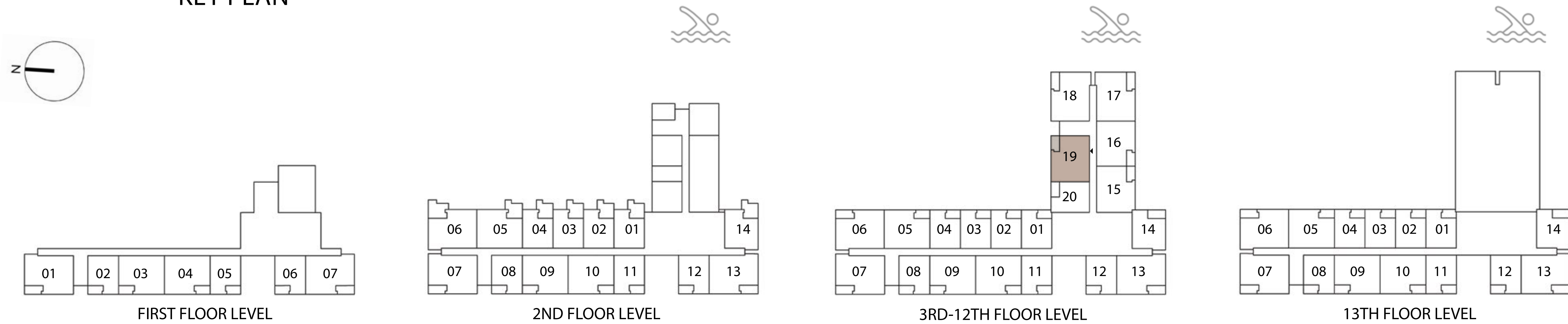

FLOOR PLAN 1. All dimensions are in imperial and metric, and measured from finish to finish excluding construction tolerances. 2. All materials, dimensions, and drawings are approximate only. 3. Information is subject to change without notice, at developer's absolute discretion. 4. Actual area may vary from the stated area. 5. Drawings not to scale. 6. All images used are for illustrative purposes only and do not represent the actual size, features, specifications, fittings, and furnishings. 7. The developer reserves the right to make revisions / alterations, at it's absolute discretion, without any liability whatsoever.



# Terra Heights

EXPO LIVING

BUILDING 2  
1 BEDROOM  
UNIT 201

SUITE AREA	664.03 SQ.FT.	61.69 SQ.M.
BALCONY AREA	181.16 SQ.FT.	16.83 SQ.M.
TOTAL AREA	845.18 SQ.FT.	78.52 SQ.M.

KEY SECTION

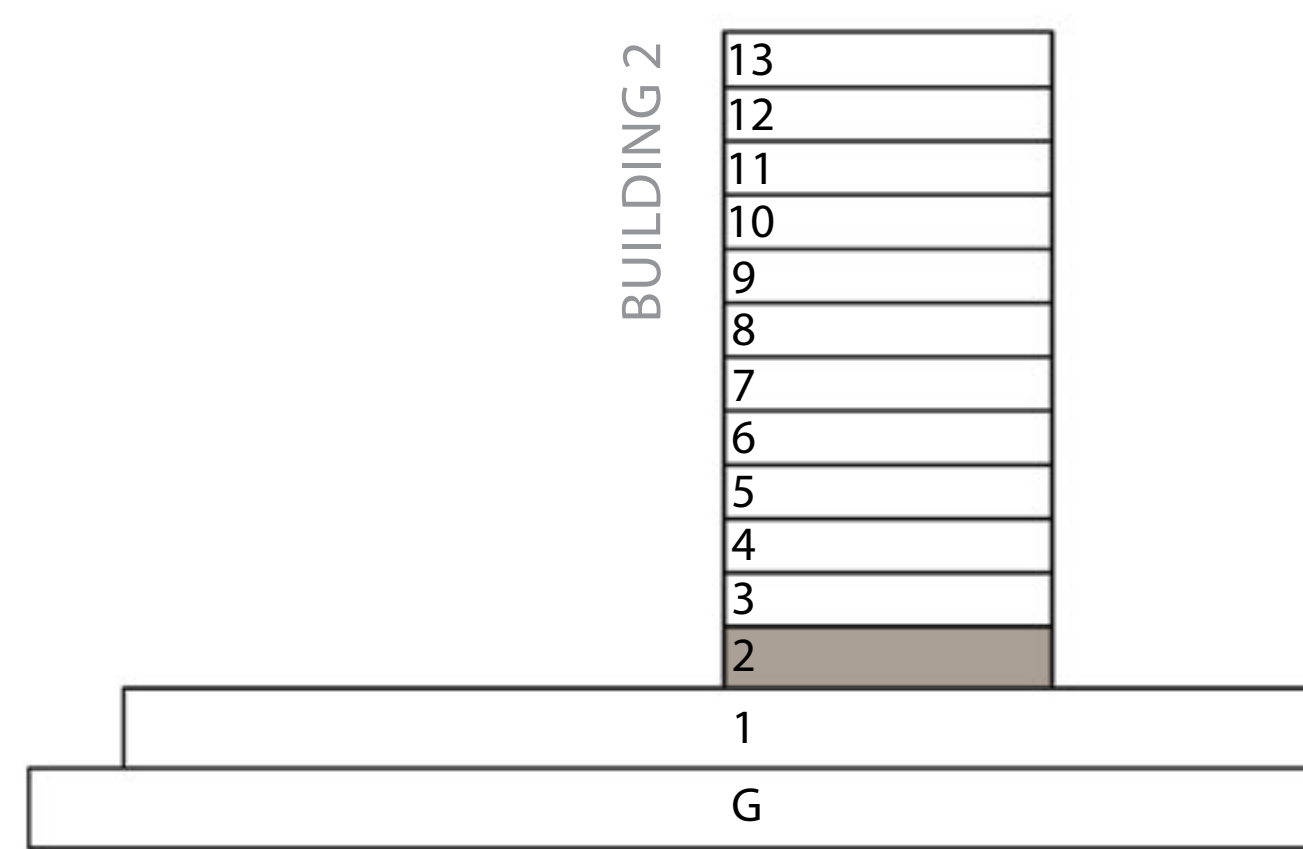

KEY PLAN

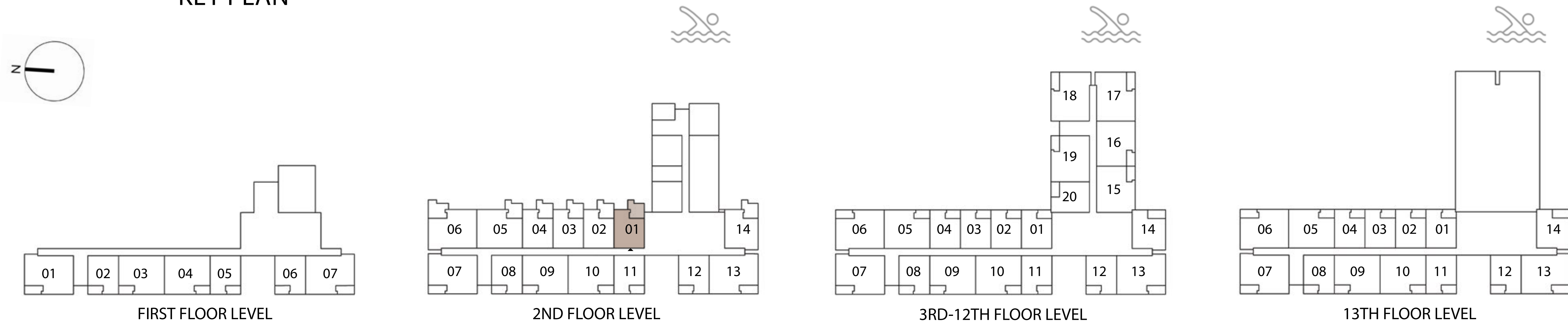

FLOOR PLAN 1. All dimensions are in imperial and metric, and measured from finish to finish excluding construction tolerances. 2. All materials, dimensions, and drawings are approximate only. 3. Information is subject to change without notice, at developer's absolute discretion. 4. Actual area may vary from the stated area. 5. Drawings not to scale. 6. All images used are for illustrative purposes only and do not represent the actual size, features, specifications, fittings, and furnishings. 7. The developer reserves the right to make revisions / alterations, at it's absolute discretion, without any liability whatsoever.



# Terra Heights

EXPO LIVING

BUILDING 2  
1 BEDROOM  
UNIT 202, 203, 204

SUITE AREA	650.03 SQ.FT.	60.39 SQ.M.
BALCONY AREA	179.54 SQ.FT.	16.68 SQ.M.
TOTAL AREA	829.57 SQ.FT.	77.07 SQ.M.

KEY SECTION

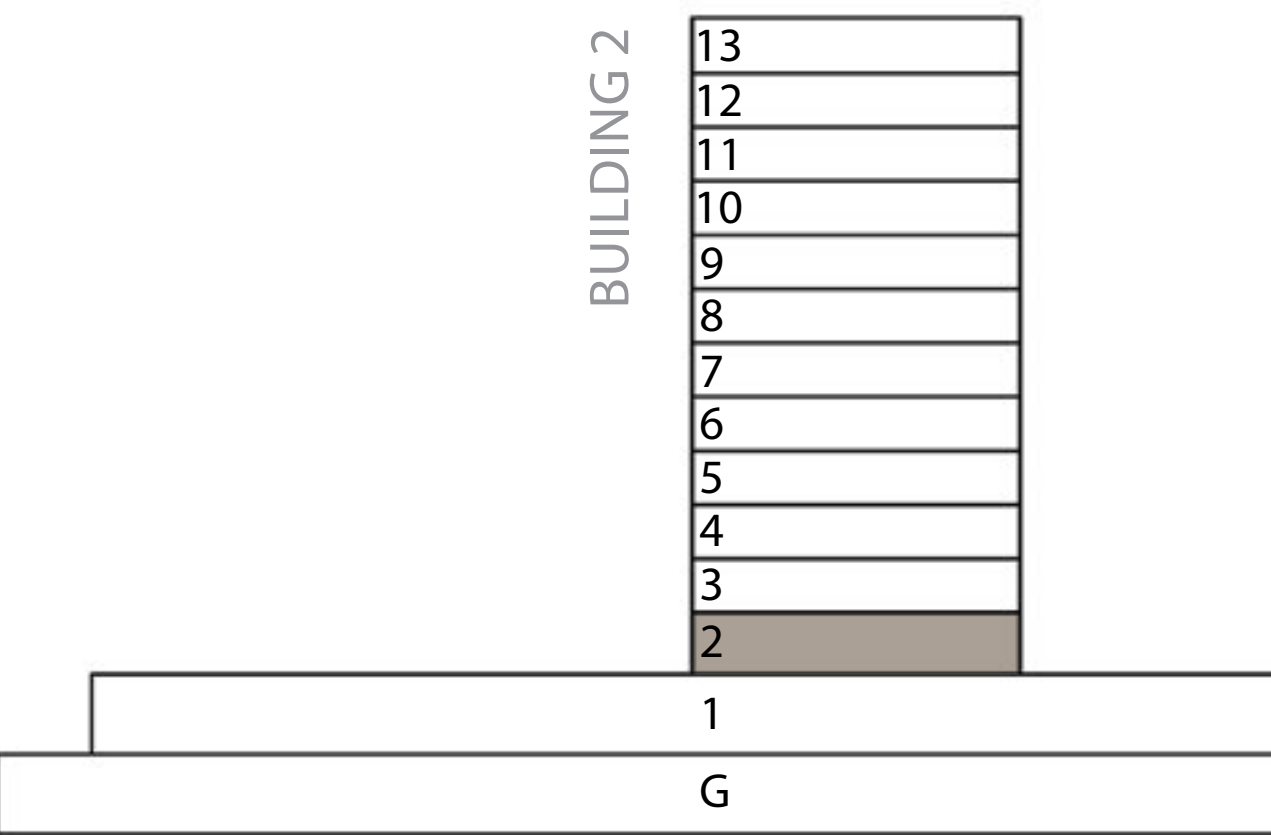

KEY PLAN

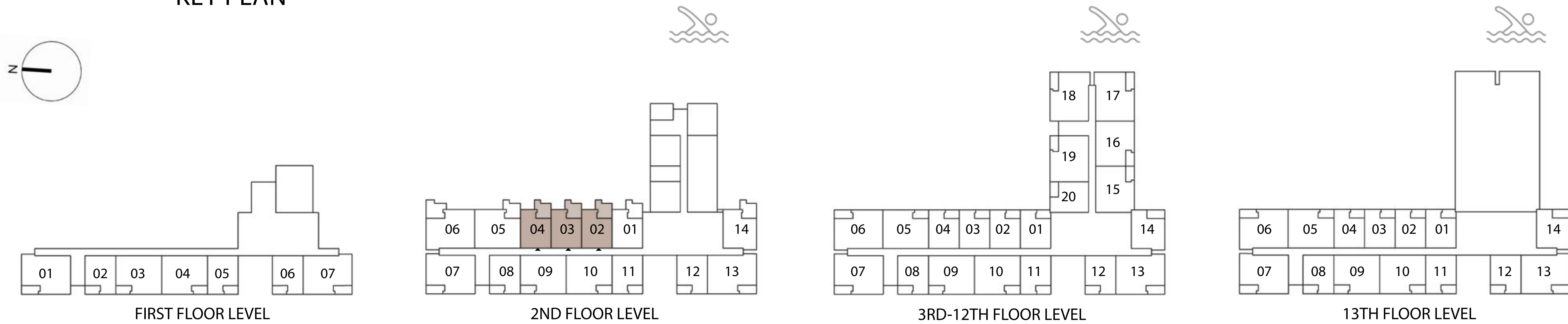

FLOOR PLAN 1. All dimensions are in imperial and metric, and measured from finish to finish excluding construction tolerances. 2. All materials, dimensions, and drawings are approximate only. 3. Information is subject to change without notice, at developer's absolute discretion. 4. Actual area may vary from the stated area. 5. Drawings not to scale. 6. All images used are for illustrative purposes only and do not represent the actual size, features, specifications, fittings, and furnishings. 7. The developer reserves the right to make revisions / alterations, at it's absolute discretion, without any liability whatsoever.



# Terra Heights

EXPO LIVING

BUILDING 2  
2 BEDROOM  
UNIT 205

SUITE AREA	1015.36 SQ.FT.	94.33 SQ.M.
BALCONY AREA	187.61 SQ.FT.	17.43 SQ.M.
TOTAL AREA	1202.97 SQ.FT.	111.76 SQ.M.

KEY SECTION

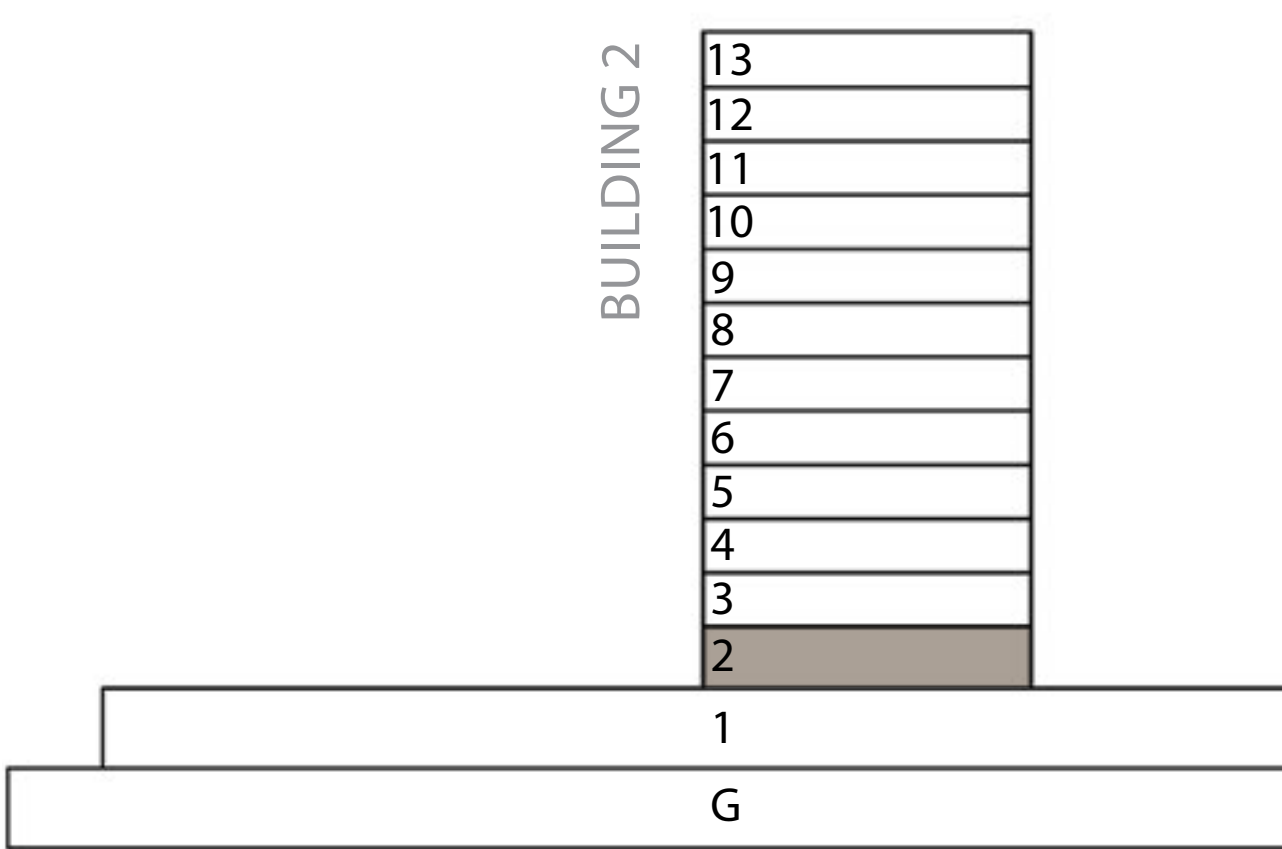

KEY PLAN

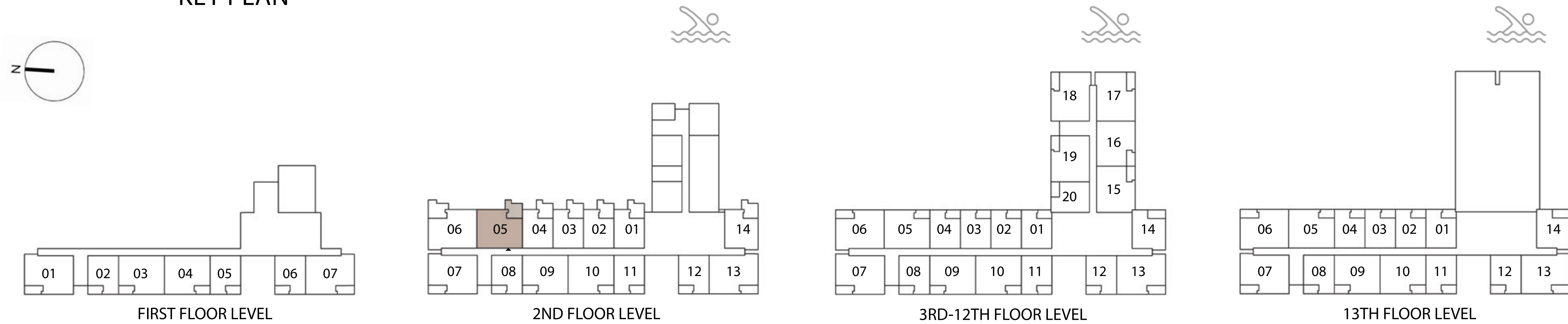

FLOOR PLAN 1. All dimensions are in imperial and metric, and measured from finish to finish excluding construction tolerances. 2. All materials, dimensions, and drawings are approximate only. 3. Information is subject to change without notice, at developer's absolute discretion. 4. Actual area may vary from the stated area. 5. Drawings not to scale. 6. All images used are for illustrative purposes only and do not represent the actual size, features, specifications, fittings, and furnishings. 7. The developer reserves the right to make revisions / alterations, at it's absolute discretion, without any liability whatsoever.



# Terra Heights

EXPO LIVING

BUILDING 2  
2 BEDROOM  
UNIT 206

SUITE AREA	1019.99 SQ.FT.	94.76 SQ.M.
BALCONY AREA	187.83 SQ.FT.	17.45 SQ.M.
TOTAL AREA	1207.82 SQ.FT.	112.21 SQ.M.

KEY SECTION

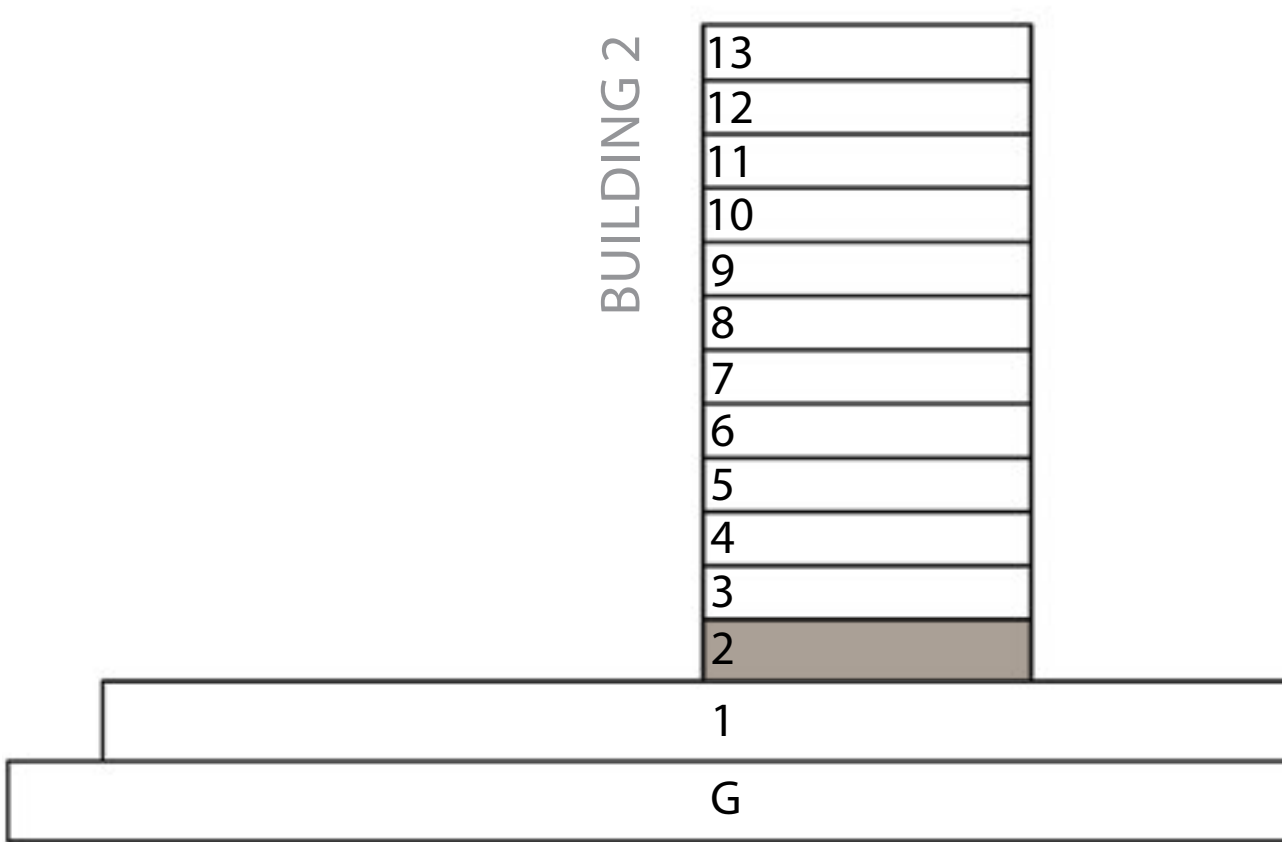

KEY PLAN

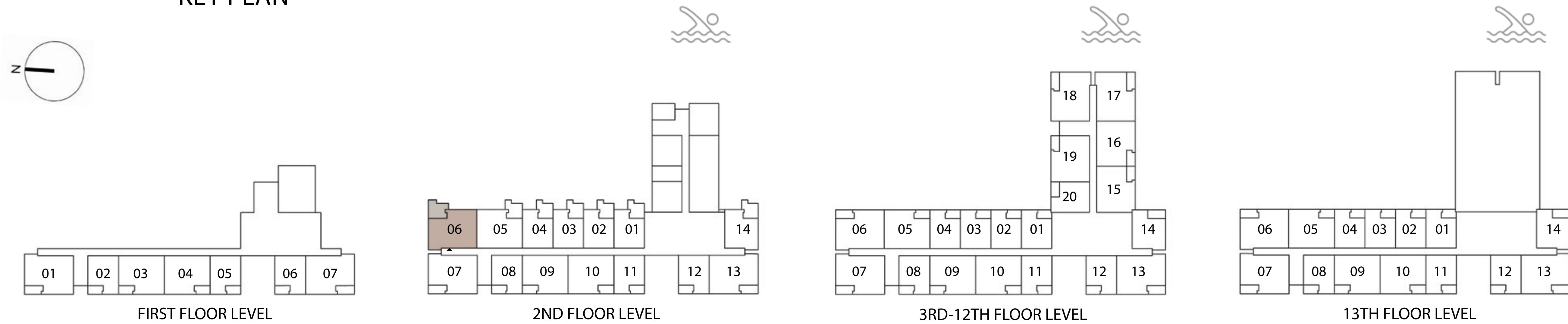

FLOOR PLAN 1. All dimensions are in imperial and metric, and measured from finish to finish excluding construction tolerances. 2. All materials, dimensions, and drawings are approximate only. 3. Information is subject to change without notice, at developer's absolute discretion. 4. Actual area may vary from the stated area. 5. Drawings not to scale. 6. All images used are for illustrative purposes only and do not represent the actual size, features, specifications, fittings, and furnishings. 7. The developer reserves the right to make revisions / alterations, at it's absolute discretion, without any liability whatsoever.



# Terra Heights

EXPO LIVING

BUILDING 2  
1 BEDROOM  
UNIT 214

SUITE AREA	675.87 SQ.FT.	62.79 SQ.M.
BALCONY AREA	179.97 SQ.FT.	16.72 SQ.M.
TOTAL AREA	855.84 SQ.FT.	79.51 SQ.M.

KEY SECTION

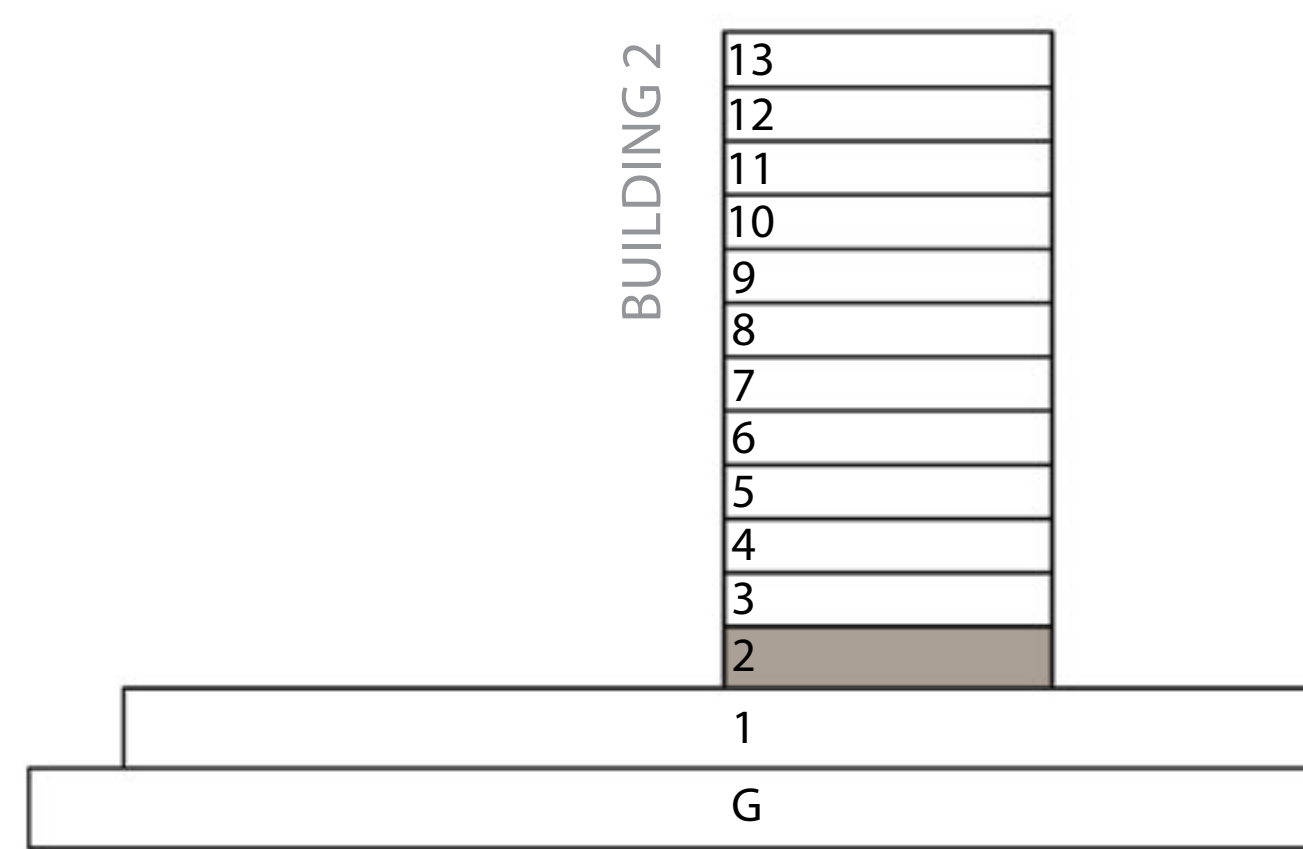

KEY PLAN

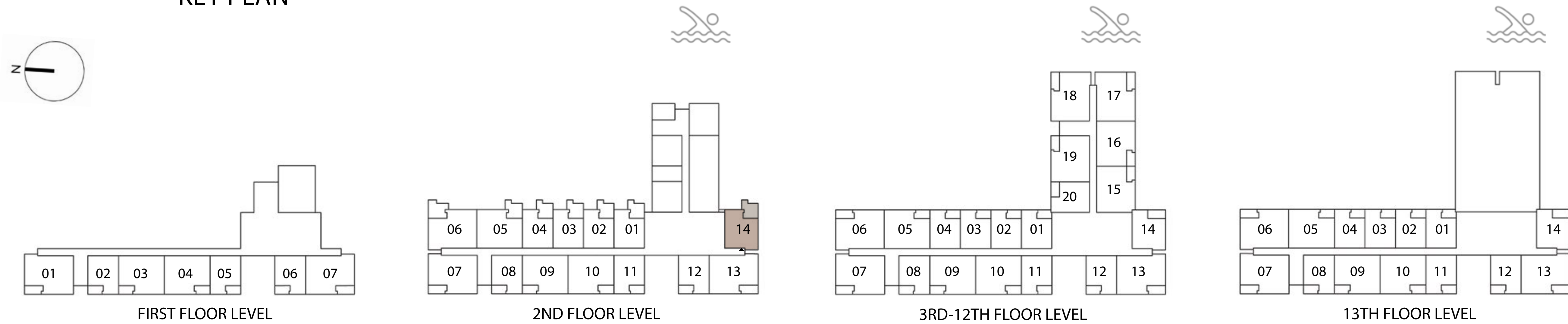

FLOOR PLAN 1. All dimensions are in imperial and metric, and measured from finish to finish excluding construction tolerances. 2. All materials, dimensions, and drawings are approximate only. 3. Information is subject to change without notice, at developer's absolute discretion. 4. Actual area may vary from the stated area. 5. Drawings not to scale. 6. All images used are for illustrative purposes only and do not represent the actual size, features, specifications, fittings, and furnishings. 7. The developer reserves the right to make revisions / alterations, at it's absolute discretion, without any liability whatsoever.



# *Terra Heights*

EXPO LIVING

---

FLOOR PLAN | BUILDING - 3

---

EMAAR





# *Terra Heights*

EXPO LIVING

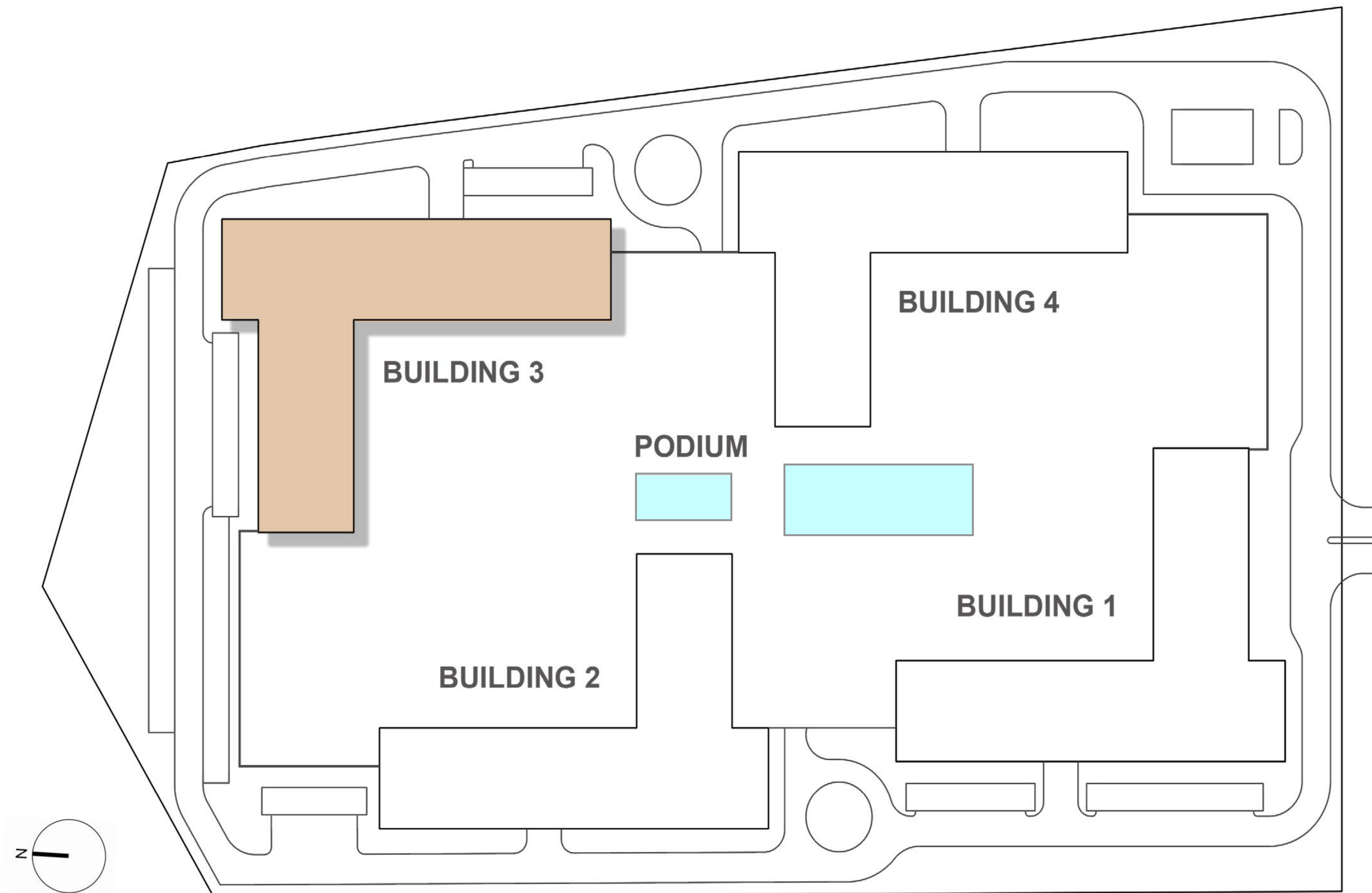



# Terra Heights

EXPO LIVING

BUILDING 3

1 BEDROOM

UNIT 301-1201, 322-1222, 1301

SUITE AREA	664.03 SQ.FT.	61.69 SQ.M.
BALCONY AREA	80.08 SQ.FT.	7.44 SQ.M.
TOTAL AREA	744.11 SQ.FT.	69.13 SQ.M.

KEY SECTION

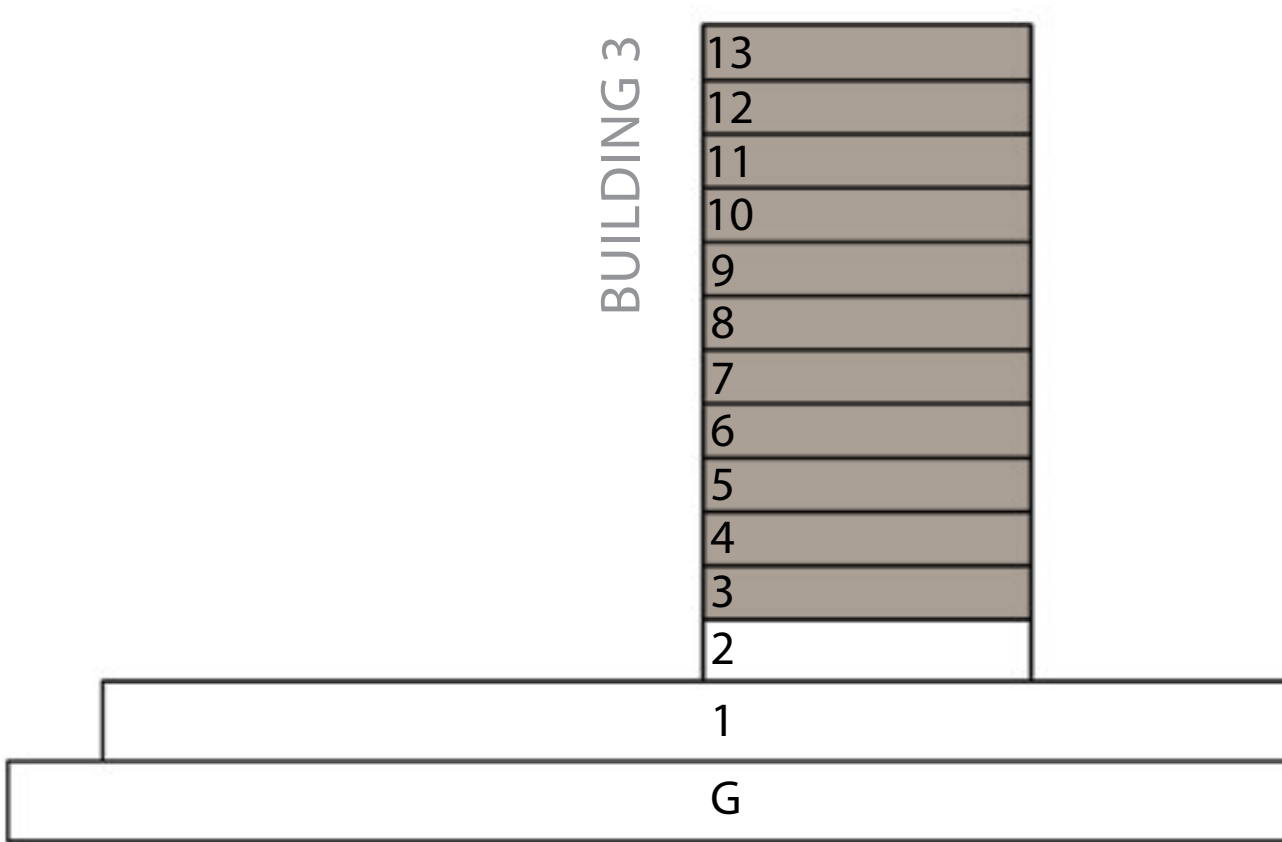

KEY PLAN

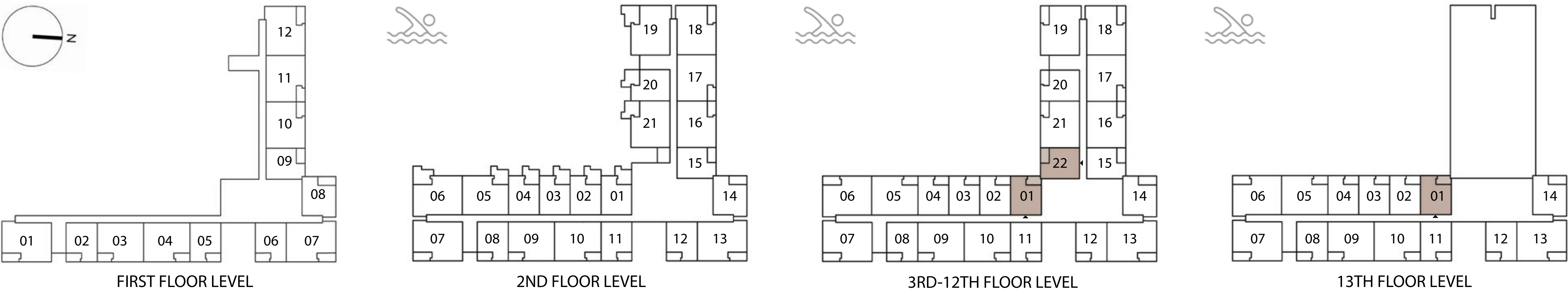

FLOOR PLAN 1. All dimensions are in imperial and metric, and measured from finish to finish excluding construction tolerances. 2. All materials, dimensions, and drawings are approximate only. 3. Information is subject to change without notice, at developer's absolute discretion. 4. Actual area may vary from the stated area. 5. Drawings not to scale. 6. All images used are for illustrative purposes only and do not represent the actual size, features, specifications, fittings, and furnishings. 7. The developer reserves the right to make revisions / alterations, at it's absolute discretion, without any liability whatsoever.



# Terra Heights

EXPO LIVING

## BUILDING 3 1 BEDROOM

UNIT 102, 106, 208, 212, 308-1208, 312-1212, 320-1220, 1308, 1312

SUITE AREA	658.32 SQ.FT.	61.16 SQ.M.
BALCONY AREA	74.81 SQ.FT.	6.95 SQ.M.
TOTAL AREA	733.13 SQ.FT.	68.11 SQ.M.

UNIT 302-1202, 303-1203, 304-1204, 1302, 1303, 1304

SUITE AREA	649.92 SQ.FT.	60.38 SQ.M.
BALCONY AREA	78.25 SQ.FT.	7.27 SQ.M.
TOTAL AREA	728.18 SQ.FT.	67.65 SQ.M.

### KEY SECTION

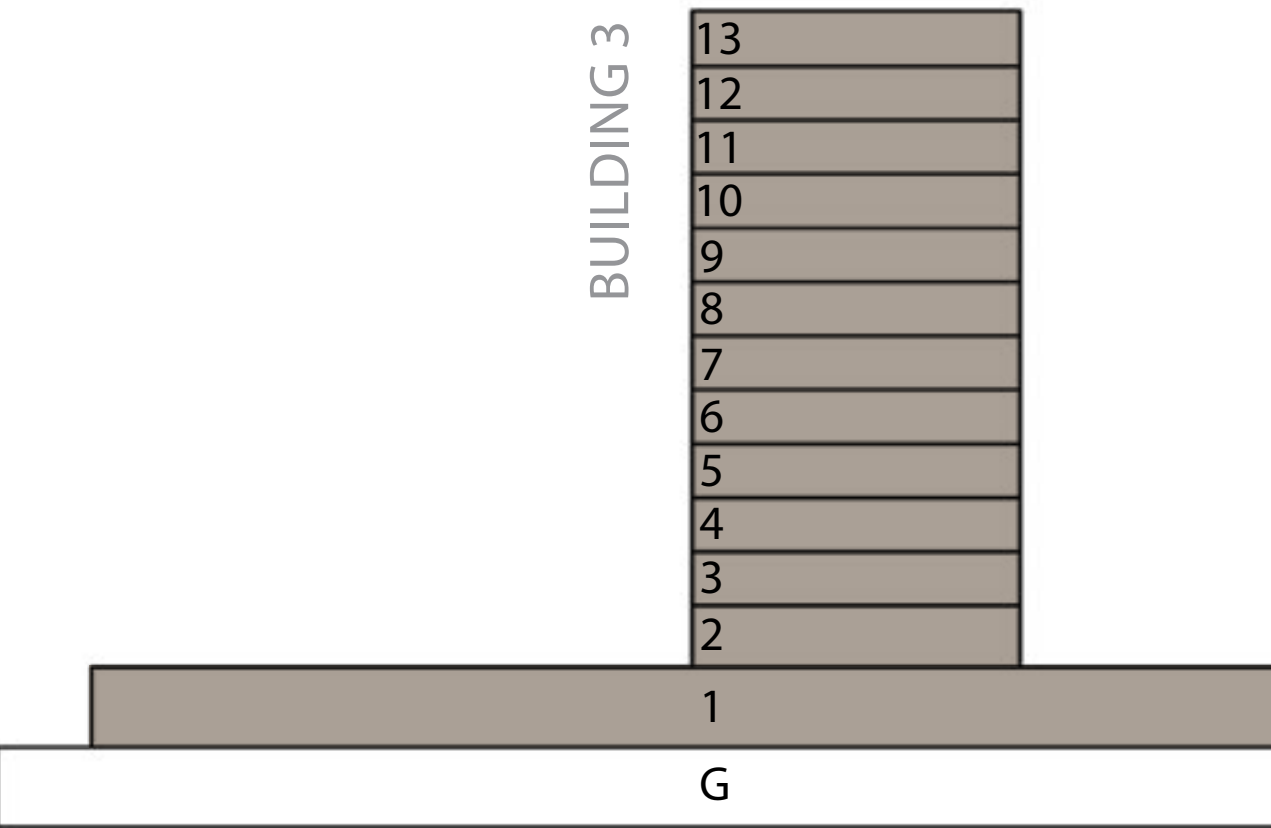

### KEY PLAN

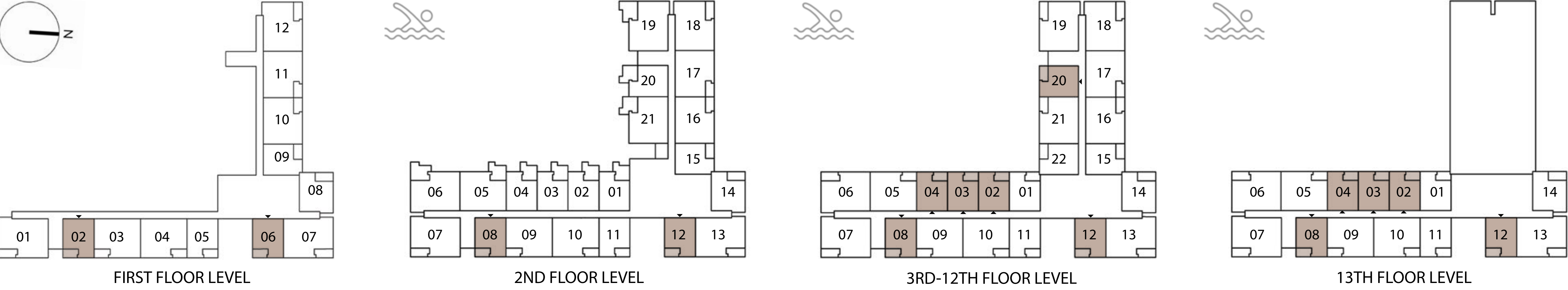

FLOOR PLAN 1. All dimensions are in imperial and metric, and measured from finish to finish excluding construction tolerances. 2. All materials, dimensions, and drawings are approximate only. 3. Information is subject to change without notice, at developer's absolute discretion. 4. Actual area may vary from the stated area. 5. Drawings not to scale. 6. All images used are for illustrative purposes only and do not represent the actual size, features, specifications, fittings, and furnishings. 7. The developer reserves the right to make revisions / alterations, at it's absolute discretion, without any liability whatsoever.



# Terra Heights

EXPO LIVING

## BUILDING 3 1 BEDROOM

UNIT 105, 211, 311-1211, 1311

SUITE AREA	652.62 SQ.FT.	60.63 SQ.M.
BALCONY AREA	80.51 SQ.FT.	7.48 SQ.M.
TOTAL AREA	733.13 SQ.FT.	68.11 SQ.M.

UNIT 109, 215, 315-1215

SUITE AREA	670.70 SQ.FT.	62.31 SQ.M.
BALCONY AREA	78.36 SQ.FT.	7.28 SQ.M.
TOTAL AREA	749.06 SQ.FT.	69.59 SQ.M.

### KEY SECTION

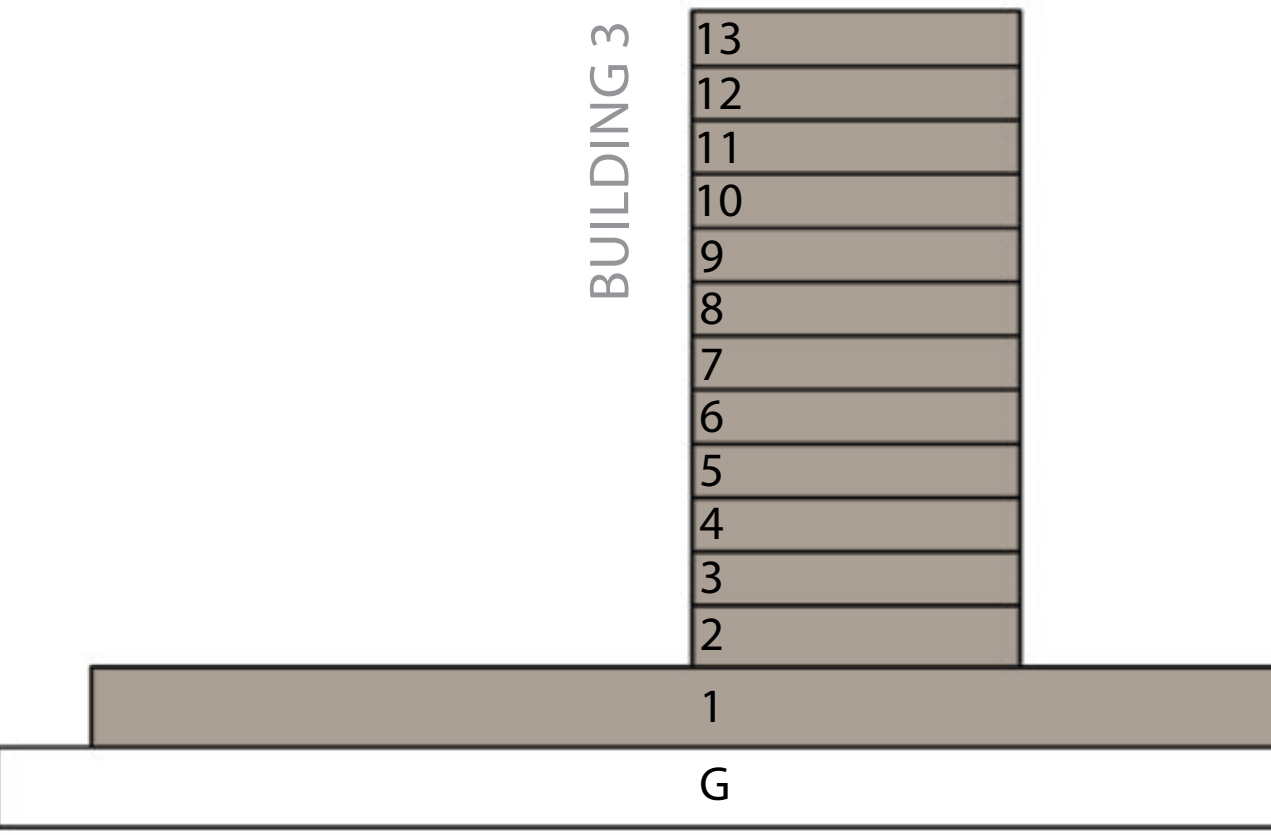

### KEY PLAN

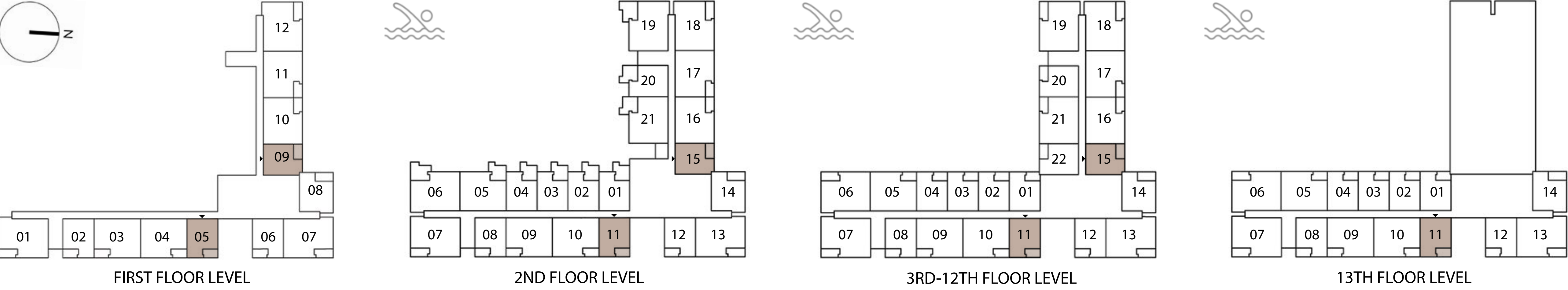

FLOOR PLAN 1. All dimensions are in imperial and metric, and measured from finish to finish excluding construction tolerances. 2. All materials, dimensions, and drawings are approximate only. 3. Information is subject to change without notice, at developer's absolute discretion. 4. Actual area may vary from the stated area. 5. Drawings not to scale. 6. All images used are for illustrative purposes only and do not represent the actual size, features, specifications, fittings, and furnishings. 7. The developer reserves the right to make revisions / alterations, at it's absolute discretion, without any liability whatsoever.



# Terra Heights

EXPO LIVING

BUILDING 3  
1 BEDROOM  
UNIT 108, 214, 314-1214, 1314

SUITE AREA	676.08 SQ.FT.	62.81 SQ.M.
BALCONY AREA	79.87 SQ.FT.	7.42 SQ.M.
TOTAL AREA	755.95 SQ.FT.	70.23 SQ.M.

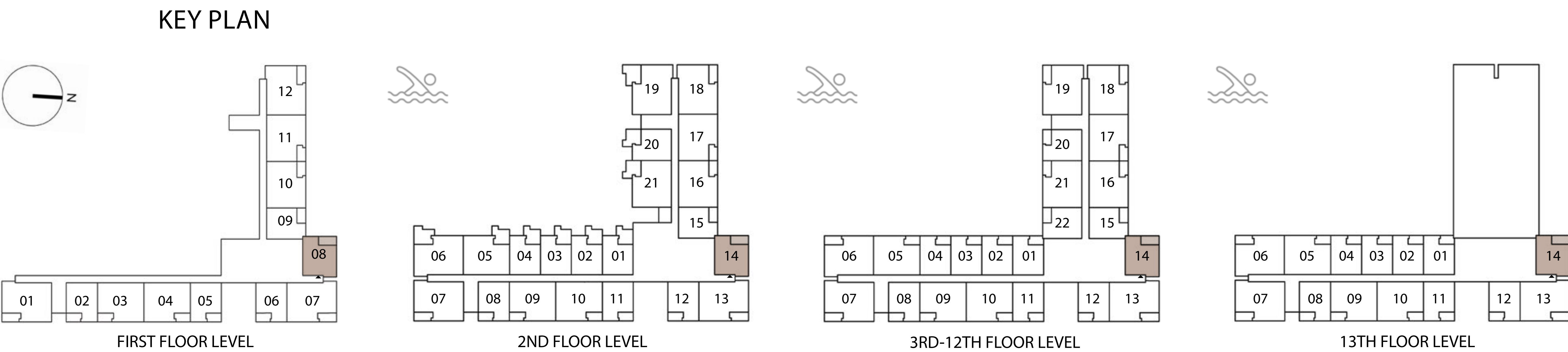
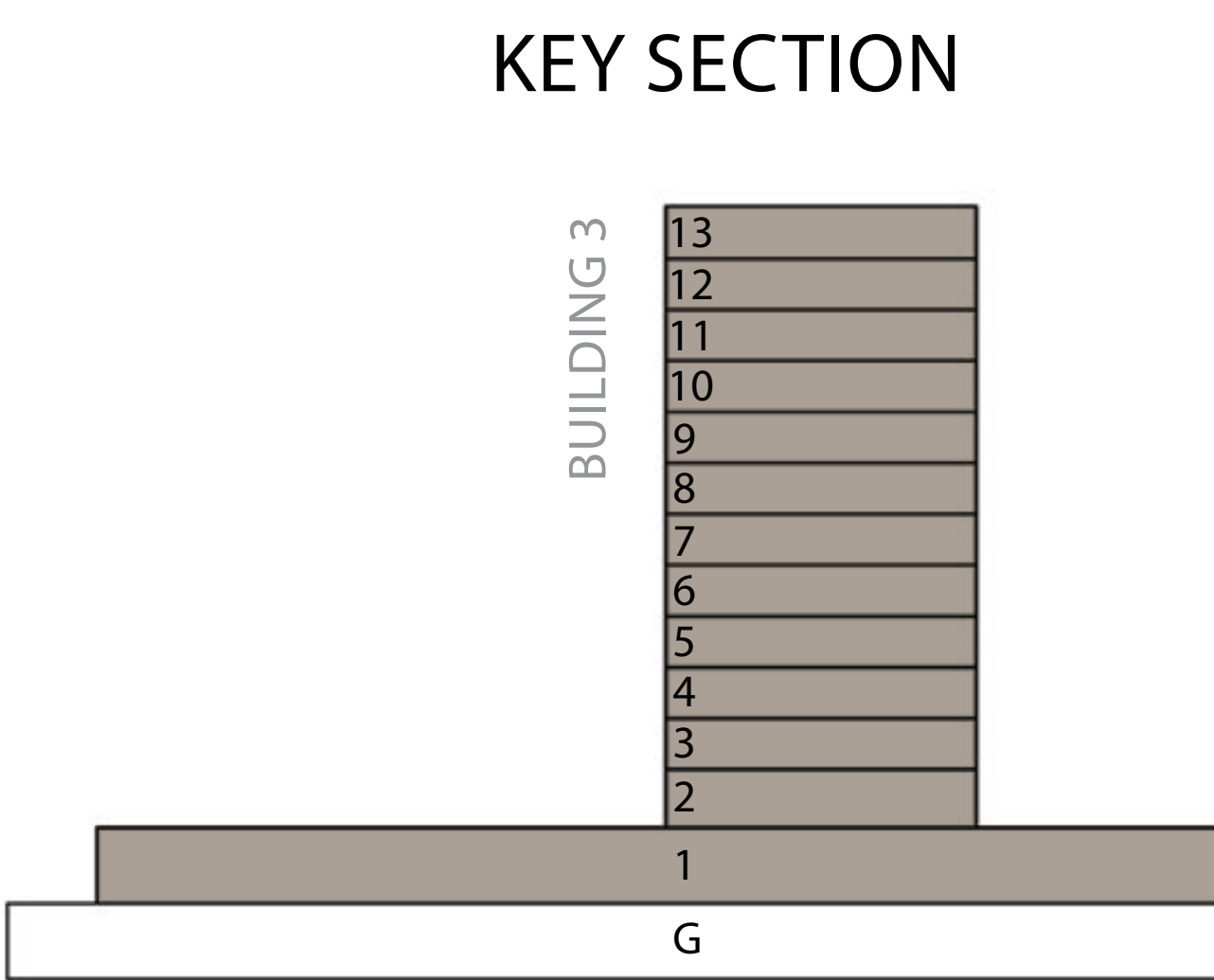

FLOOR PLAN 1. All dimensions are in imperial and metric, and measured from finish to finish excluding construction tolerances. 2. All materials, dimensions, and drawings are approximate only. 3. Information is subject to change without notice, at developer's absolute discretion. 4. Actual area may vary from the stated area. 5. Drawings not to scale. 6. All images used are for illustrative purposes only and do not represent the actual size, features, specifications, fittings, and furnishings. 7. The developer reserves the right to make revisions / alterations, at it's absolute discretion, without any liability whatsoever.



# Terra Heights

EXPO LIVING

## BUILDING 3 2 BEDROOM

UNIT 103, 111, 209, 217, 305-1205, 309-1209, 317-1217, 1305, 1309

SUITE AREA	1015.36 SQ.FT.	94.33 SQ.M.
BALCONY AREA	80.62 SQ.FT.	7.49 SQ.M.
TOTAL AREA	1095.98 SQ.FT.	101.82 SQ.M.

UNIT 321-1221

SUITE AREA	1023.22 SQ.FT.	95.06 SQ.M.
BALCONY AREA	81.91 SQ.FT.	7.61 SQ.M.
TOTAL AREA	1105.13 SQ.FT.	102.67 SQ.M.

### KEY SECTION

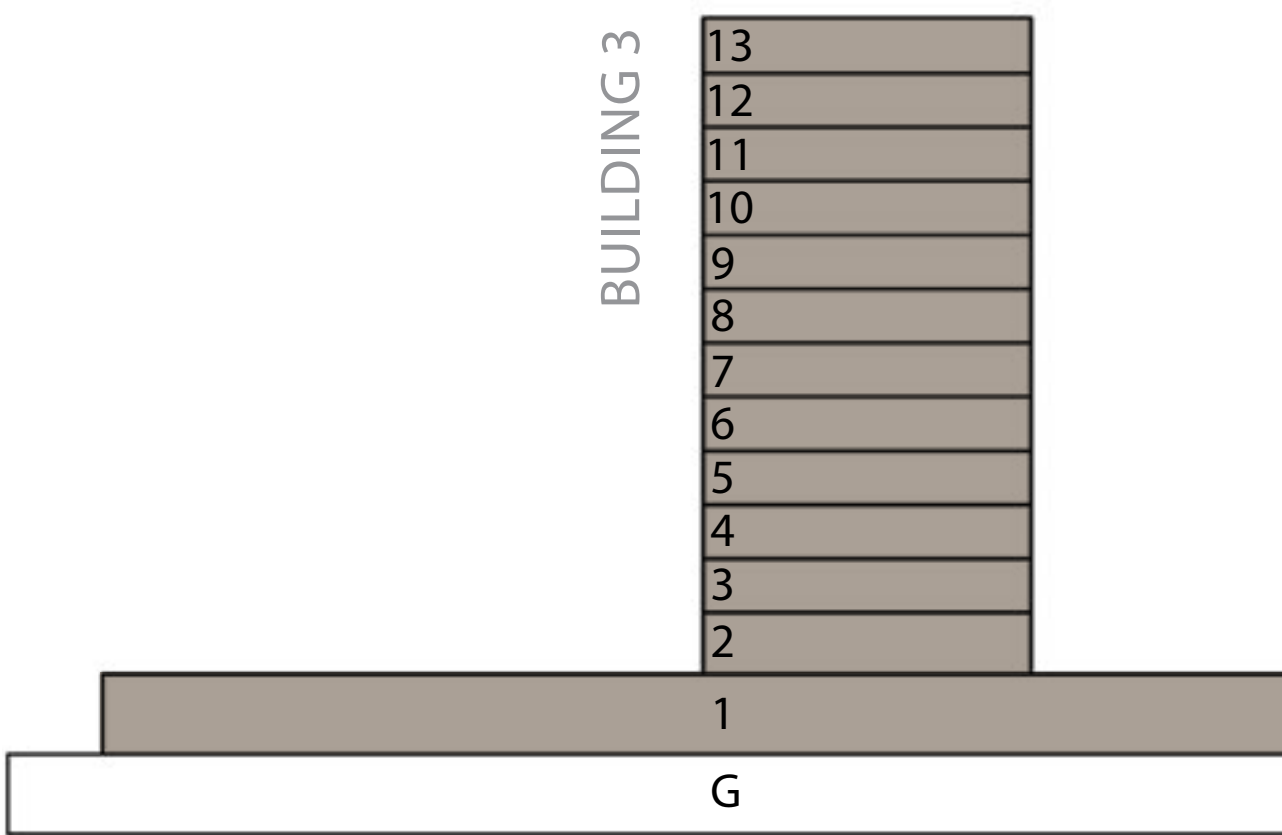

### KEY PLAN

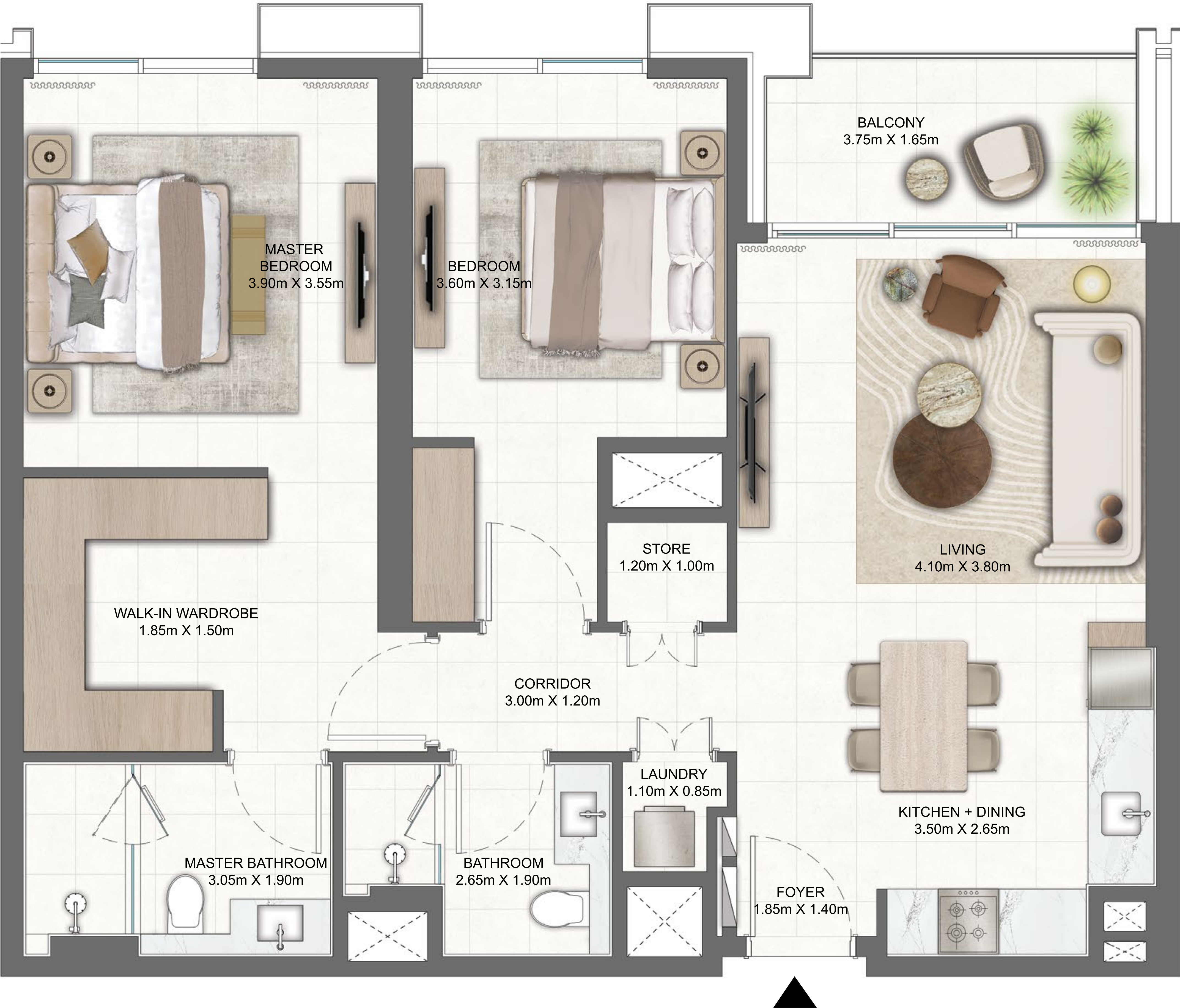
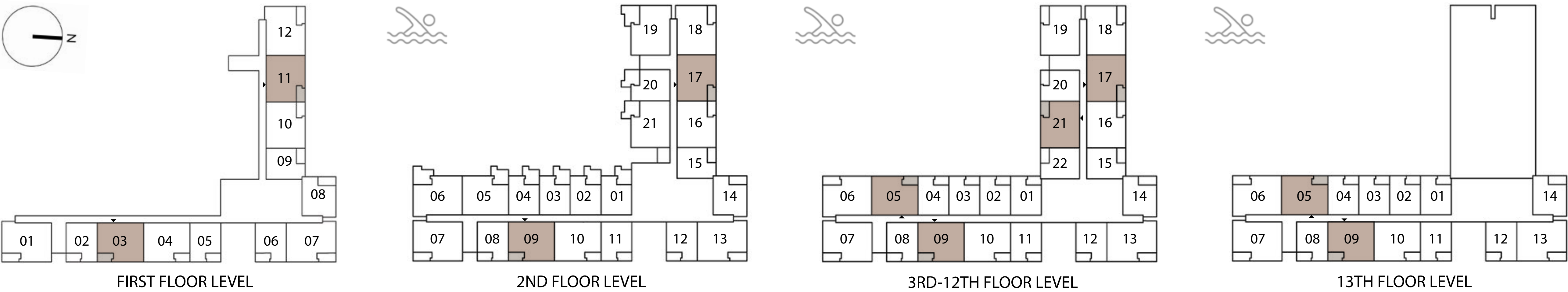

FLOOR PLAN 1. All dimensions are in imperial and metric, and measured from finish to finish excluding construction tolerances. 2. All materials, dimensions, and drawings are approximate only. 3. Information is subject to change without notice, at developer's absolute discretion. 4. Actual area may vary from the stated area. 5. Drawings not to scale. 6. All images used are for illustrative purposes only and do not represent the actual size, features, specifications, fittings, and furnishings. 7. The developer reserves the right to make revisions / alterations, at it's absolute discretion, without any liability whatsoever.



# Terra Heights

EXPO LIVING

## BUILDING 3 2 BEDROOM

UNIT 104, 210, 310-1210, 1310

SUITE AREA	1015.47 SQ.FT.	94.34 SQ.M.
BALCONY AREA	81.91 SQ.FT.	7.61 SQ.M.
TOTAL AREA	1097.38 SQ.FT.	101.95 SQ.M.

UNIT 110, 216, 316-1216

SUITE AREA	1023.22 SQ.FT.	95.06 SQ.M.
BALCONY AREA	79.65 SQ.FT.	7.40 SQ.M.
TOTAL AREA	1102.87 SQ.FT.	102.46 SQ.M.

### KEY SECTION

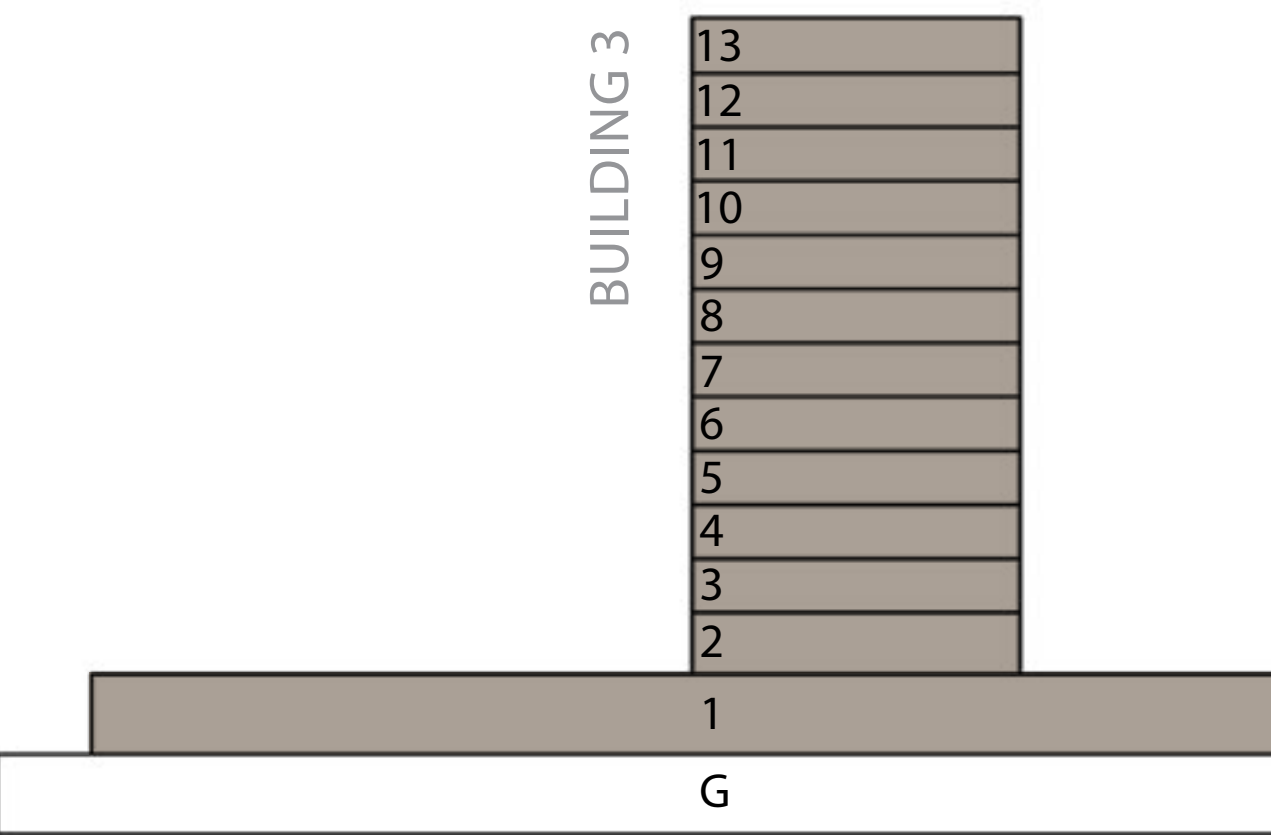

### KEY PLAN

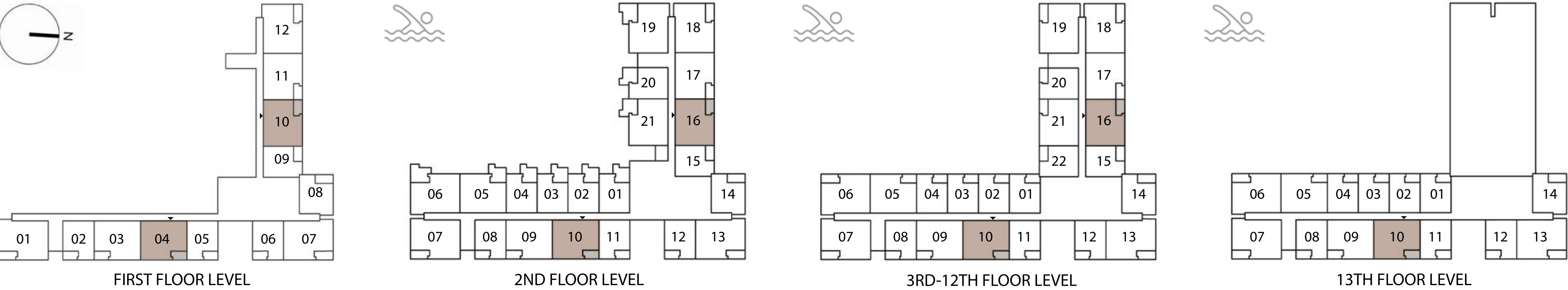

FLOOR PLAN 1. All dimensions are in imperial and metric, and measured from finish to finish excluding construction tolerances. 2. All materials, dimensions, and drawings are approximate only. 3. Information is subject to change without notice, at developer's absolute discretion. 4. Actual area may vary from the stated area. 5. Drawings not to scale. 6. All images used are for illustrative purposes only and do not represent the actual size, features, specifications, fittings, and furnishings. 7. The developer reserves the right to make revisions / alterations, at it's absolute discretion, without any liability whatsoever.



# Terra Heights

EXPO LIVING

BUILDING 3  
2 BEDROOM  
UNIT 107, 213, 313-1213, 1313

SUITE AREA	1025.05 SQ.FT.	95.23 SQ.M.
BALCONY AREA	83.53 SQ.FT.	7.76 SQ.M.
TOTAL AREA	1108.58 SQ.FT.	102.99 SQ.M.

UNIT 112, 218, 306-1206, 318-1218, 1306

SUITE AREA	1019.99 SQ.FT.	94.76 SQ.M.
BALCONY AREA	80.51 SQ.FT.	7.48 SQ.M.
TOTAL AREA	1100.50 SQ.FT.	102.24 SQ.M.

## KEY SECTION

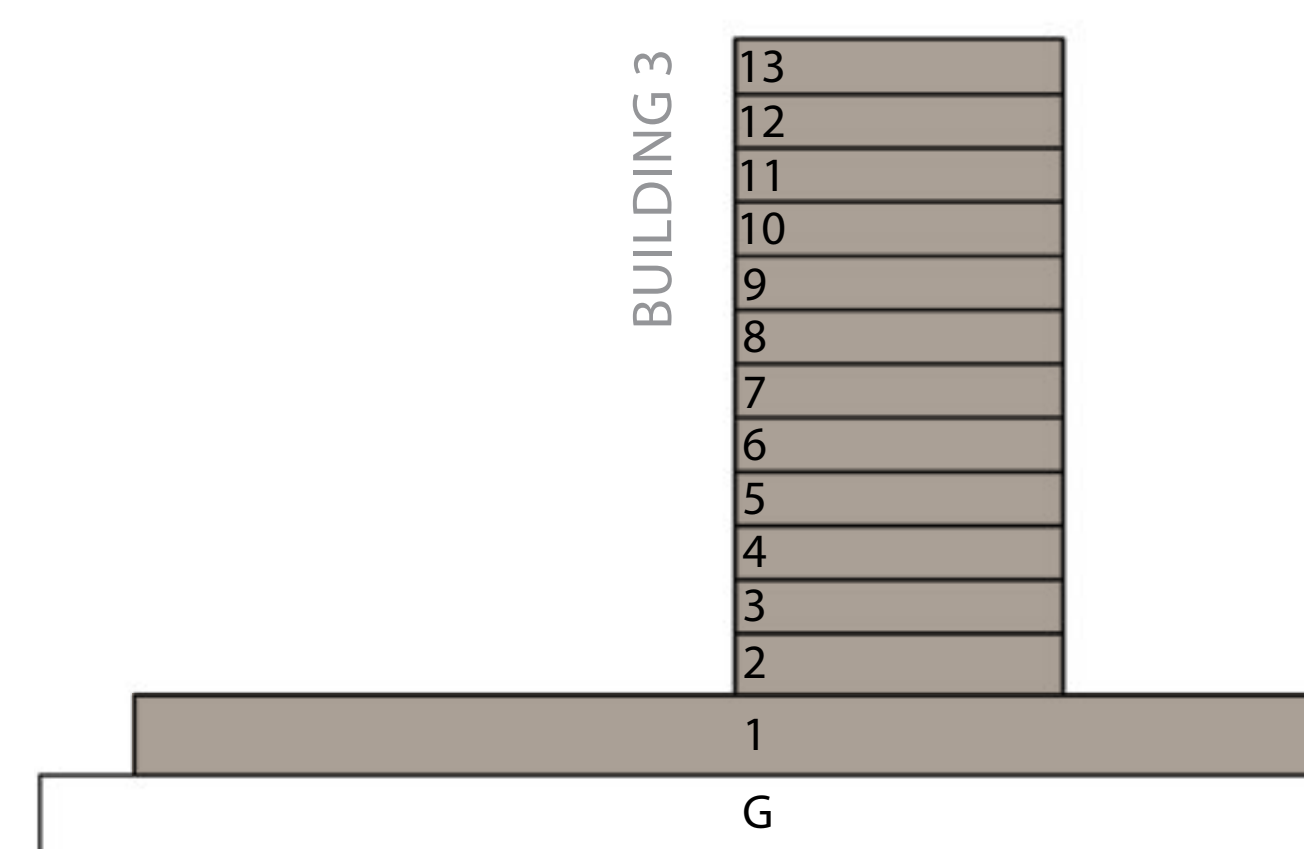

## KEY PLAN

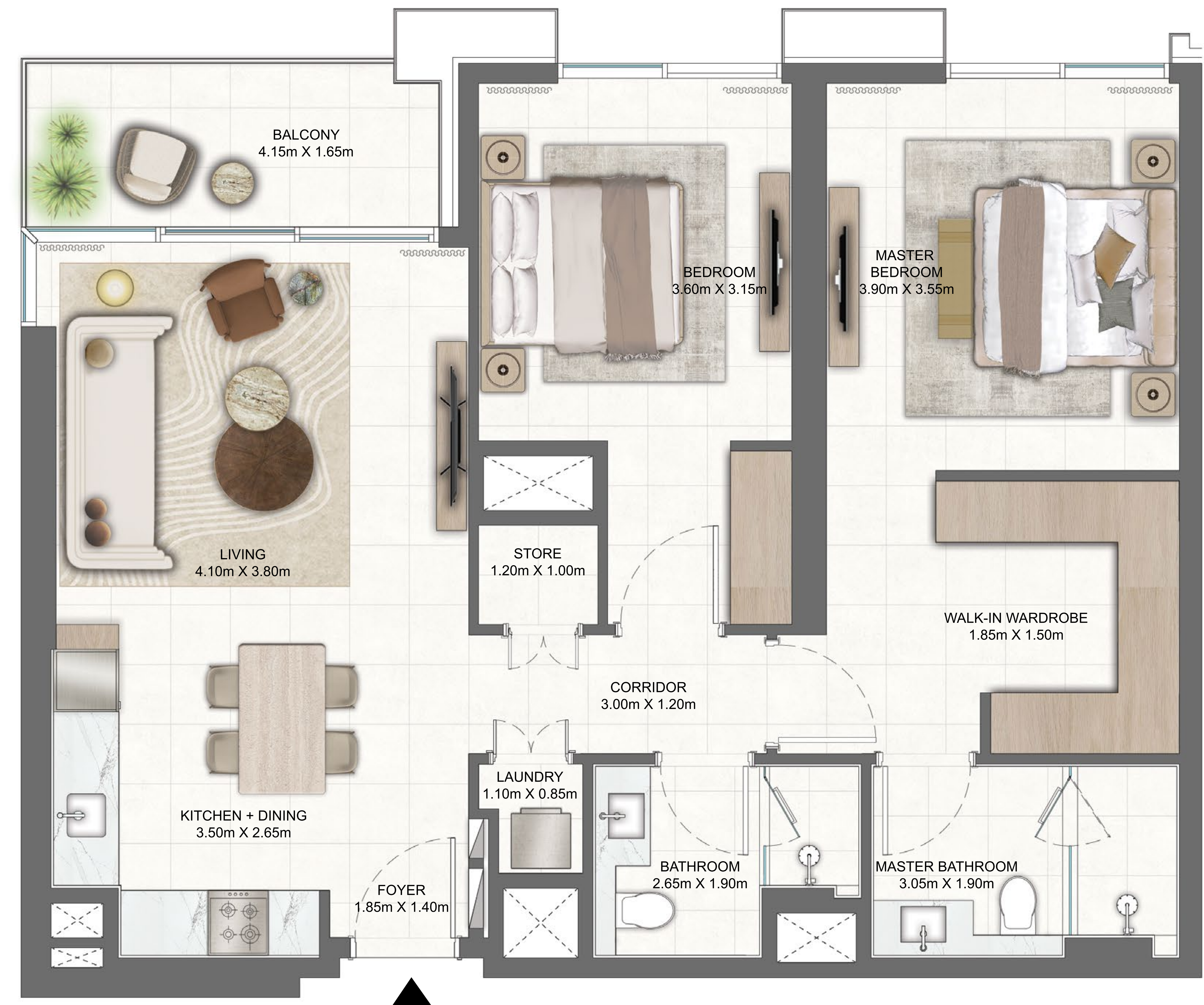
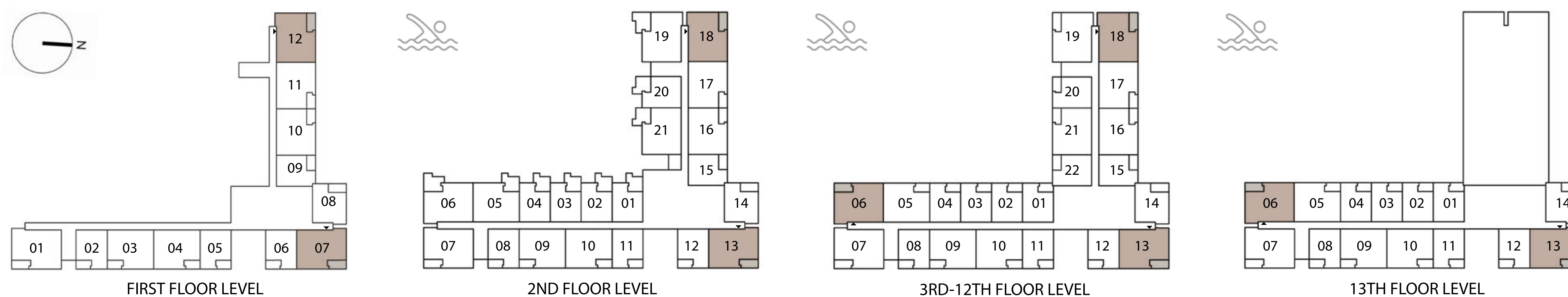

FLOOR PLAN 1. All dimensions are in imperial and metric, and measured from finish to finish excluding construction tolerances. 2. All materials, dimensions, and drawings are approximate only. 3. Information is subject to change without notice, at developer's absolute discretion. 4. Actual area may vary from the stated area. 5. Drawings not to scale. 6. All images used are for illustrative purposes only and do not represent the actual size, features, specifications, fittings, and furnishings. 7. The developer reserves the right to make revisions / alterations, at it's absolute discretion, without any liability whatsoever.

EMAAR





# Terra Heights

EXPO LIVING

BUILDING 3  
2 BEDROOM

UNIT 101, 207, 307-1207, 319-1219, 1307

SUITE AREA	1027.74 SQ.FT.	95.48 SQ.M.
BALCONY AREA	83.53 SQ.FT.	7.76 SQ.M.
TOTAL AREA	1111.27 SQ.FT.	103.24 SQ.M.

KEY SECTION

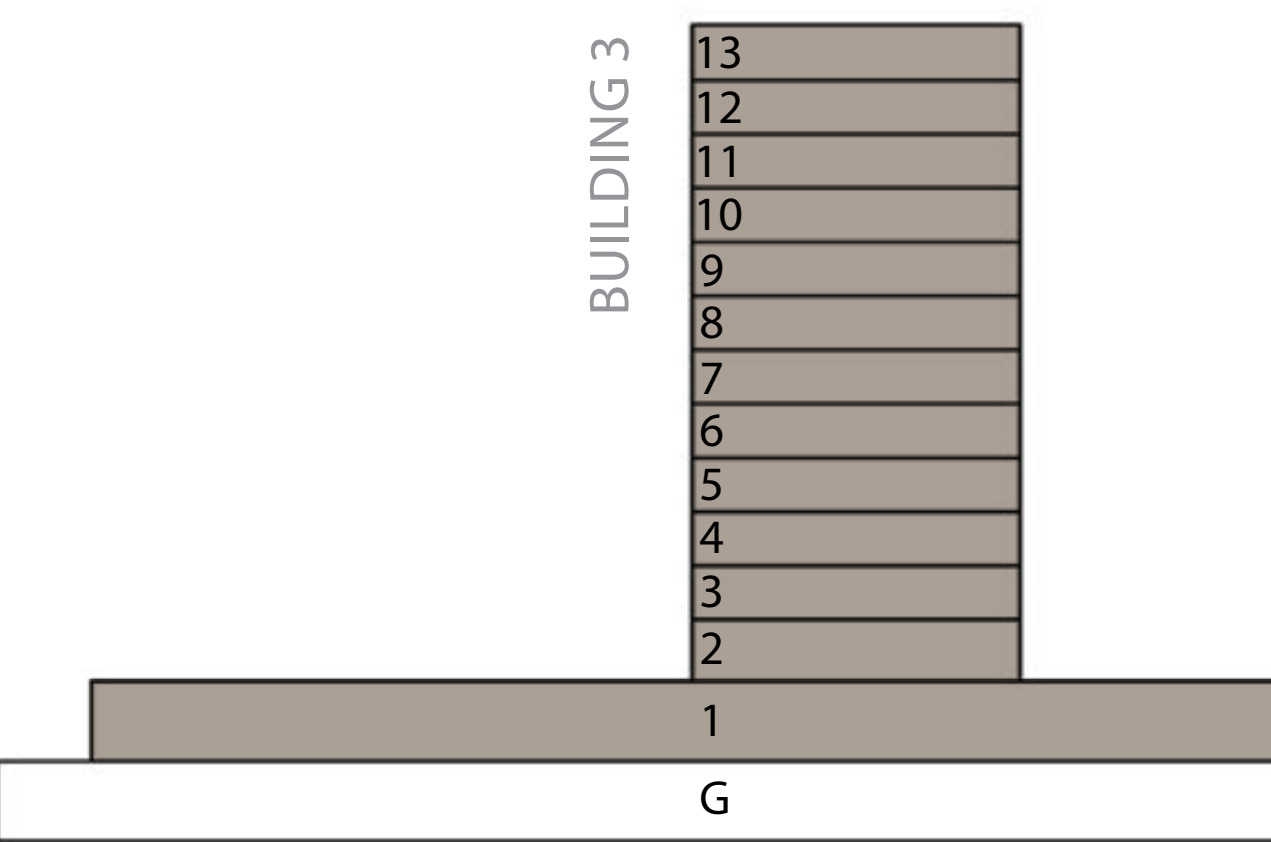

KEY PLAN

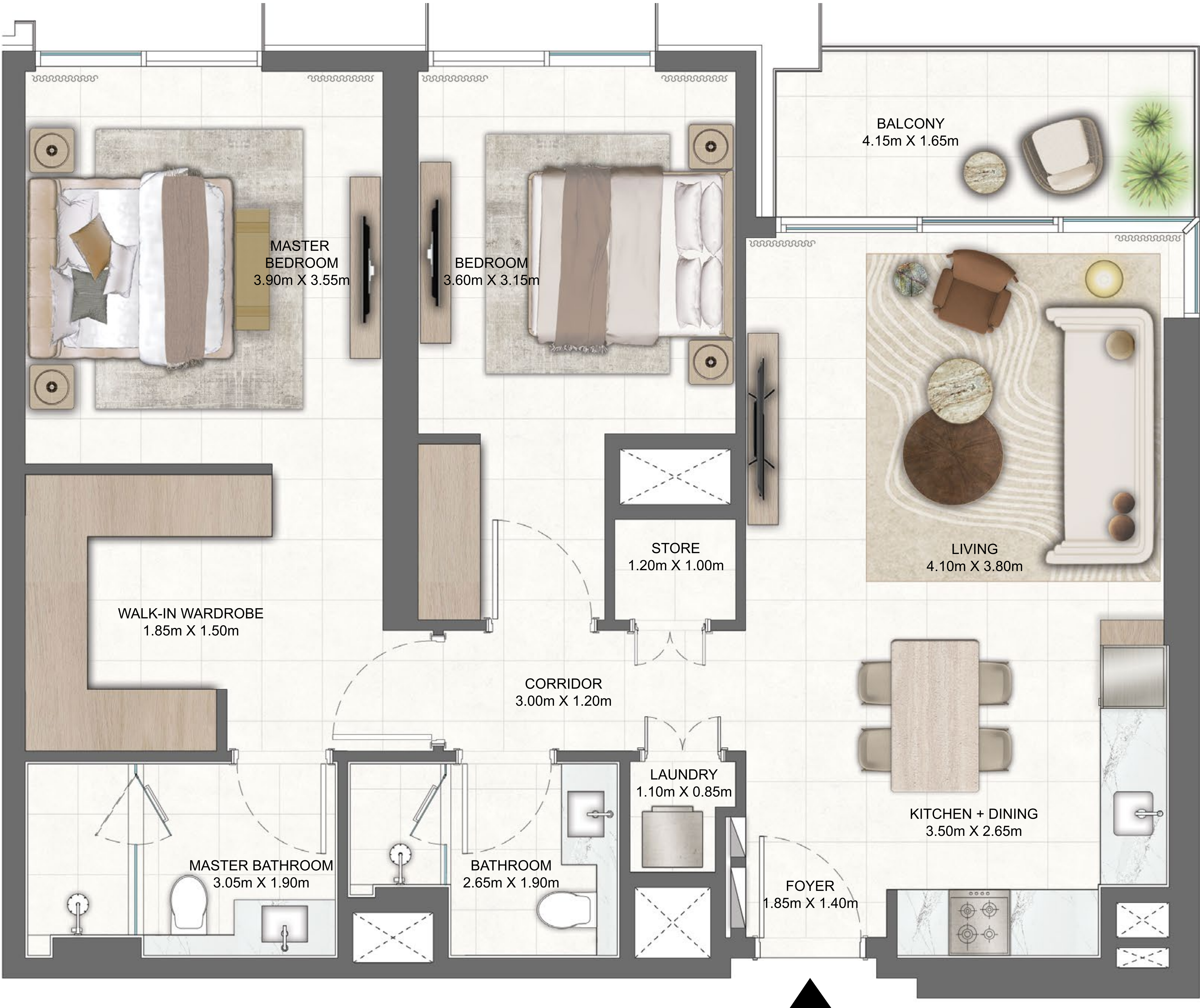
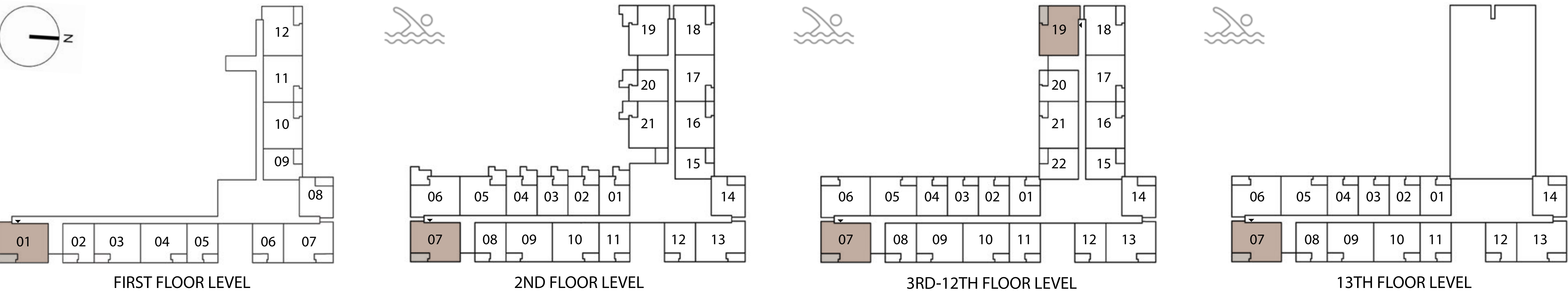

FLOOR PLAN 1. All dimensions are in imperial and metric, and measured from finish to finish excluding construction tolerances. 2. All materials, dimensions, and drawings are approximate only. 3. Information is subject to change without notice, at developer's absolute discretion. 4. Actual area may vary from the stated area. 5. Drawings not to scale. 6. All images used are for illustrative purposes only and do not represent the actual size, features, specifications, fittings, and furnishings. 7. The developer reserves the right to make revisions / alterations, at it's absolute discretion, without any liability whatsoever.



# Terra Heights

EXPO LIVING

BUILDING 3  
1 BEDROOM  
UNIT 201

SUITE AREA	664.03 SQ.FT.	61.69 SQ.M.
BALCONY AREA	181.16 SQ.FT.	16.83 SQ.M.
TOTAL AREA	845.18 SQ.FT.	78.52 SQ.M.

UNIT 220

SUITE AREA	658.21 SQ.FT.	61.15 SQ.M.
BALCONY AREA	179.65 SQ.FT.	16.69 SQ.M.
TOTAL AREA	837.86 SQ.FT.	77.84 SQ.M.

KEY SECTION

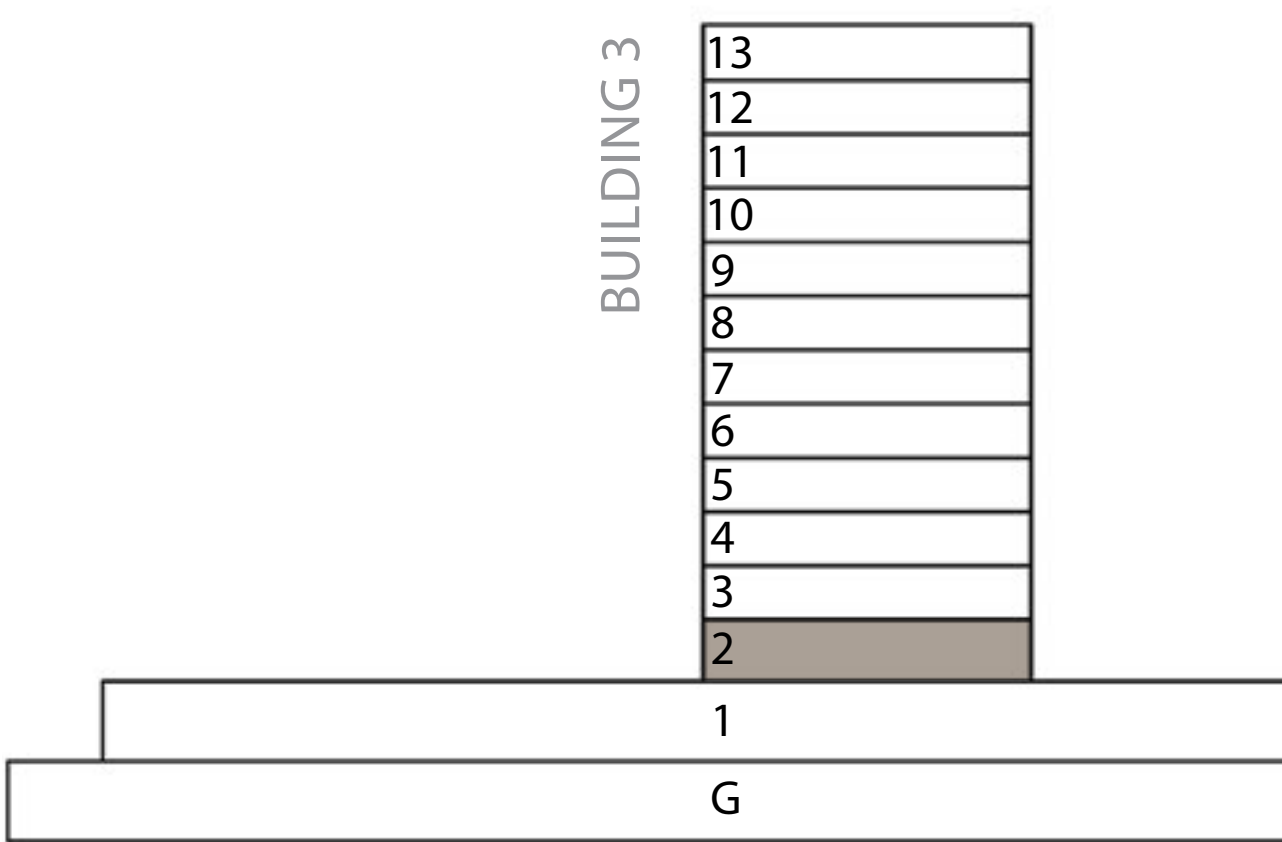

KEY PLAN

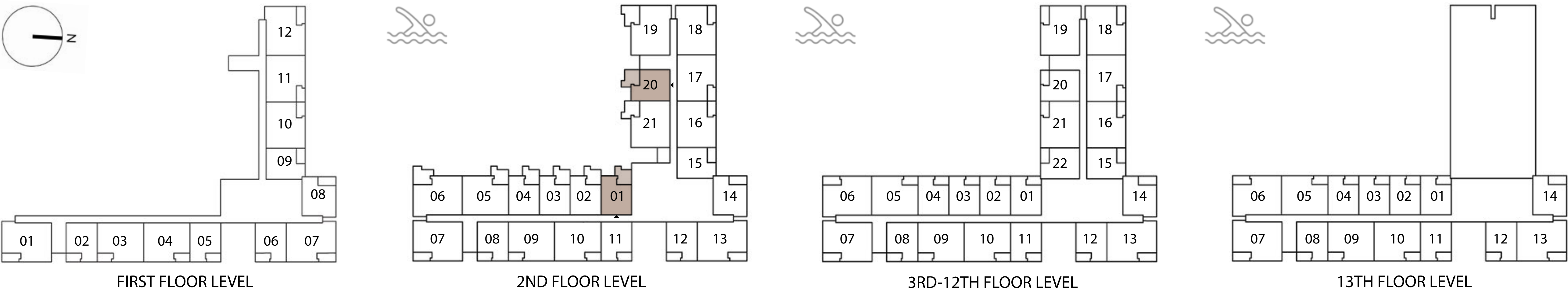

FLOOR PLAN 1. All dimensions are in imperial and metric, and measured from finish to finish excluding construction tolerances. 2. All materials, dimensions, and drawings are approximate only. 3. Information is subject to change without notice, at developer's absolute discretion. 4. Actual area may vary from the stated area. 5. Drawings not to scale. 6. All images used are for illustrative purposes only and do not represent the actual size, features, specifications, fittings, and furnishings. 7. The developer reserves the right to make revisions / alterations, at it's absolute discretion, without any liability whatsoever.



# Terra Heights

EXPO LIVING

BUILDING 3  
1 BEDROOM  
UNIT 202, 203, 204

SUITE AREA	650.14 SQ.FT.	60.40 SQ.M.
BALCONY AREA	179.43 SQ.FT.	16.67 SQ.M.
TOTAL AREA	829.57 SQ.FT.	77.07 SQ.M.

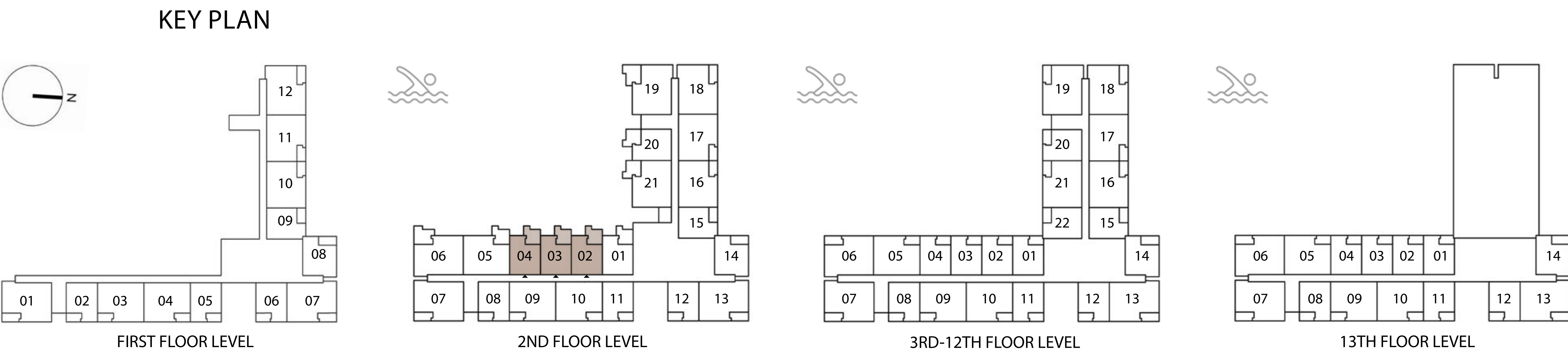
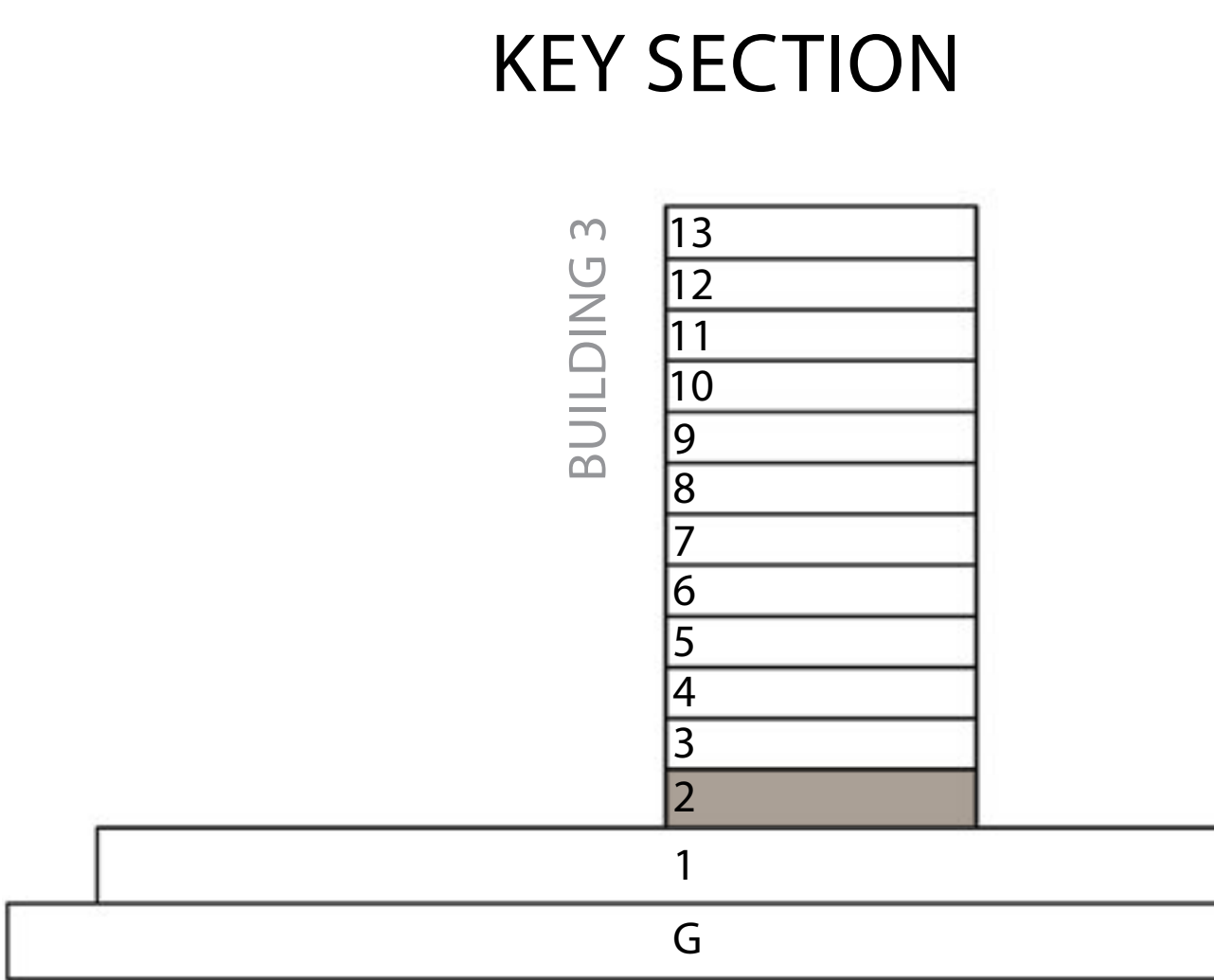

FLOOR PLAN 1. All dimensions are in imperial and metric, and measured from finish to finish excluding construction tolerances. 2. All materials, dimensions, and drawings are approximate only. 3. Information is subject to change without notice, at developer's absolute discretion. 4. Actual area may vary from the stated area. 5. Drawings not to scale. 6. All images used are for illustrative purposes only and do not represent the actual size, features, specifications, fittings, and furnishings. 7. The developer reserves the right to make revisions / alterations, at it's absolute discretion, without any liability whatsoever.



# Terra Heights

EXPO LIVING

BUILDING 3  
2 BEDROOM  
UNIT 205

SUITE AREA	1015.36 SQ.FT.	94.33 SQ.M.
BALCONY AREA	187.51 SQ.FT.	17.42 SQ.M.
TOTAL AREA	1202.87 SQ.FT.	111.75 SQ.M.

UNIT 221

SUITE AREA	1023.43 SQ.FT.	95.08 SQ.M.
BALCONY AREA	187.29 SQ.FT.	17.40 SQ.M.
TOTAL AREA	1210.72 SQ.FT.	112.48 SQ.M.

KEY SECTION

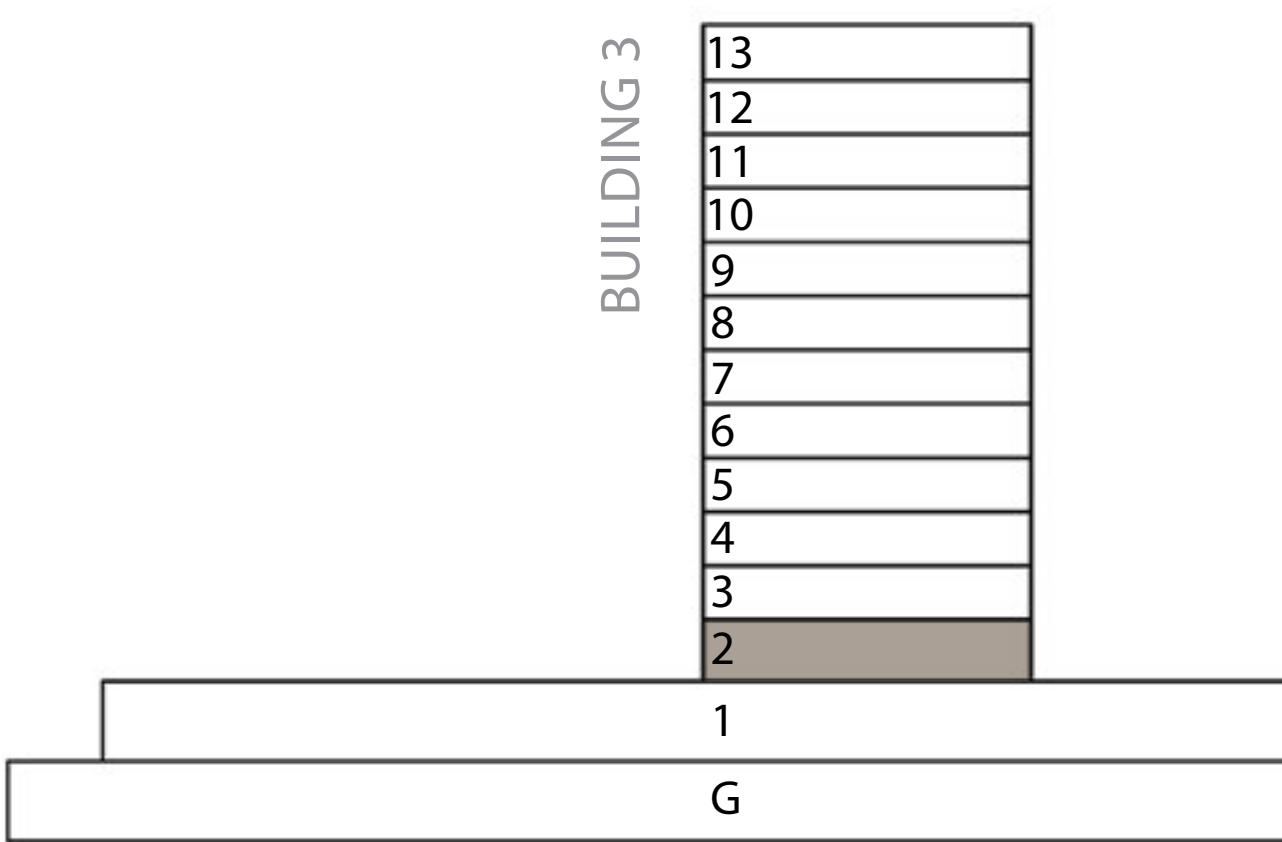

KEY PLAN

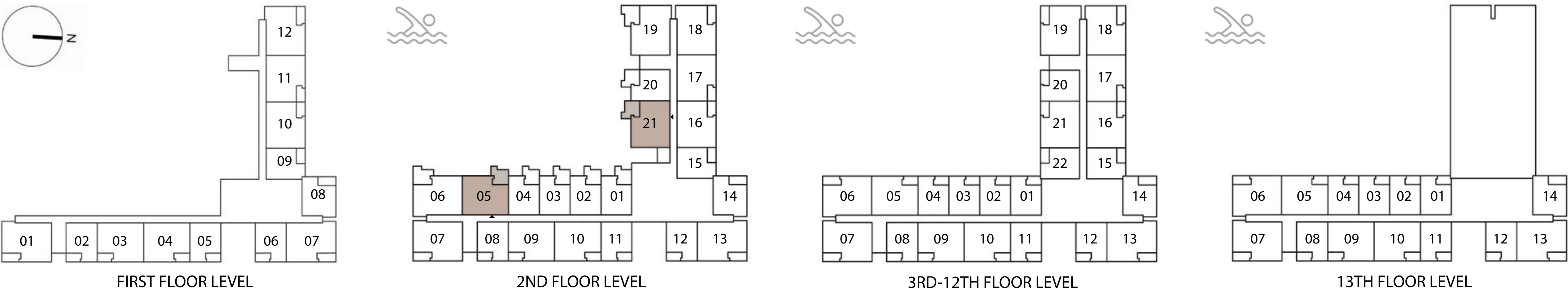

FLOOR PLAN 1. All dimensions are in imperial and metric, and measured from finish to finish excluding construction tolerances. 2. All materials, dimensions, and drawings are approximate only. 3. Information is subject to change without notice, at developer's absolute discretion. 4. Actual area may vary from the stated area. 5. Drawings not to scale. 6. All images used are for illustrative purposes only and do not represent the actual size, features, specifications, fittings, and furnishings. 7. The developer reserves the right to make revisions / alterations, at it's absolute discretion, without any liability whatsoever.



# Terra Heights

EXPO LIVING

BUILDING 3  
2 BEDROOM  
UNIT 206

SUITE AREA	1020.10 SQ.FT.	94.77 SQ.M.
BALCONY AREA	187.72 SQ.FT.	17.44 SQ.M.
TOTAL AREA	1207.82 SQ.FT.	112.21 SQ.M.

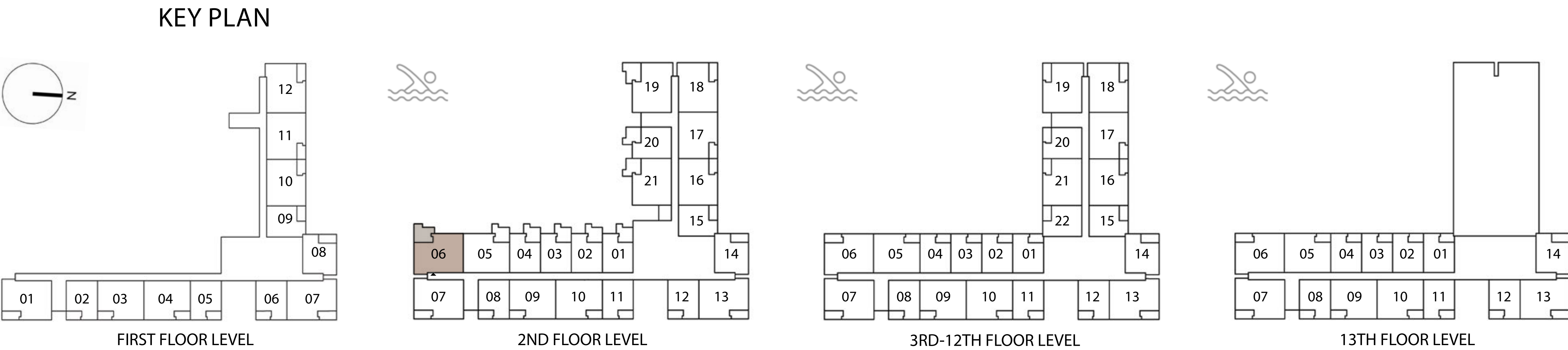
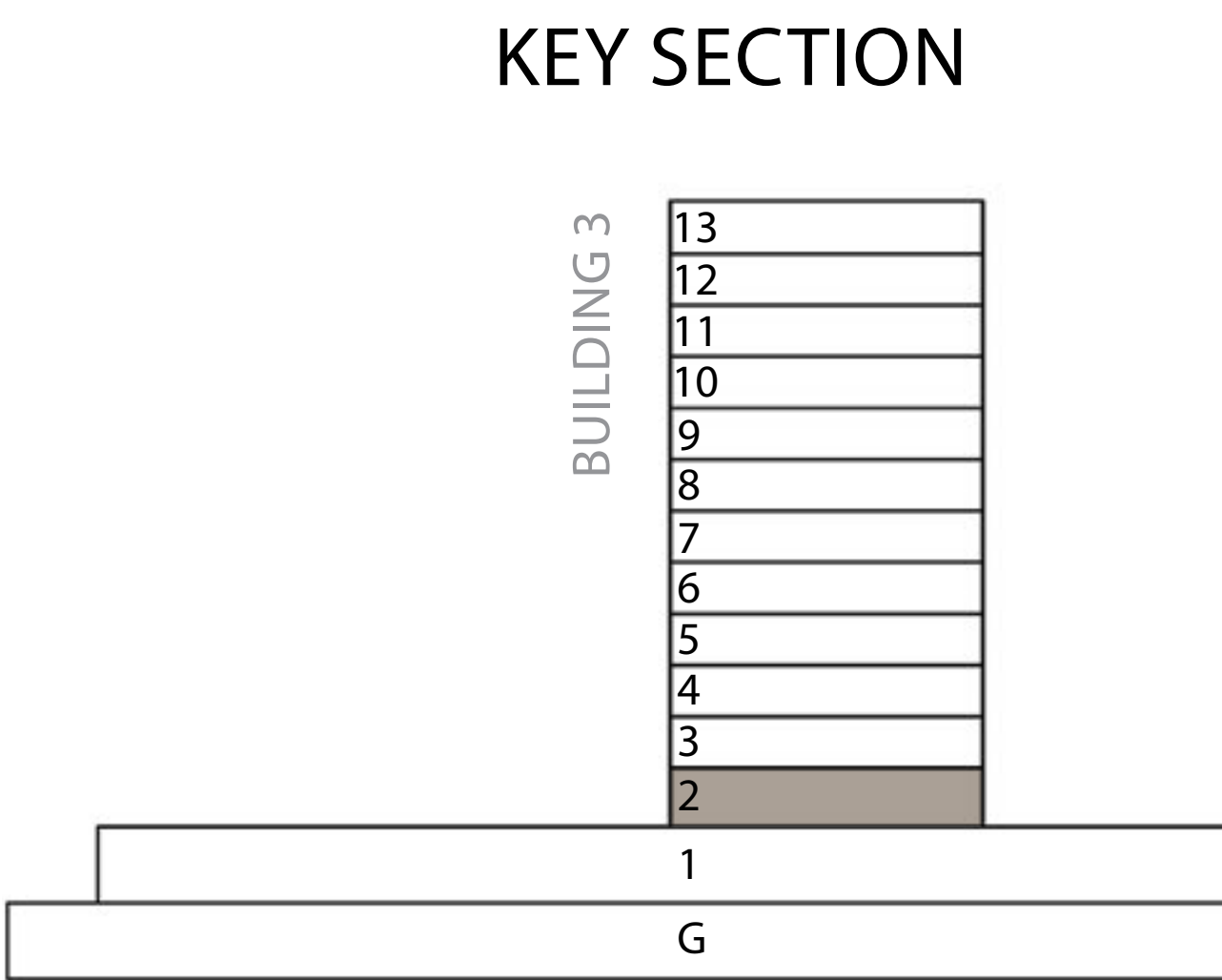

FLOOR PLAN 1. All dimensions are in imperial and metric, and measured from finish to finish excluding construction tolerances. 2. All materials, dimensions, and drawings are approximate only. 3. Information is subject to change without notice, at developer's absolute discretion. 4. Actual area may vary from the stated area. 5. Drawings not to scale. 6. All images used are for illustrative purposes only and do not represent the actual size, features, specifications, fittings, and furnishings. 7. The developer reserves the right to make revisions / alterations, at it's absolute discretion, without any liability whatsoever.



# Terra Heights

EXPO LIVING

BUILDING 3  
2 BEDROOM  
UNIT 219

SUITE AREA	1027.74 SQ.FT.	95.48 SQ.M.
BALCONY AREA	187.72 SQ.FT.	17.44 SQ.M.
TOTAL AREA	1215.46 SQ.FT.	112.92 SQ.M.

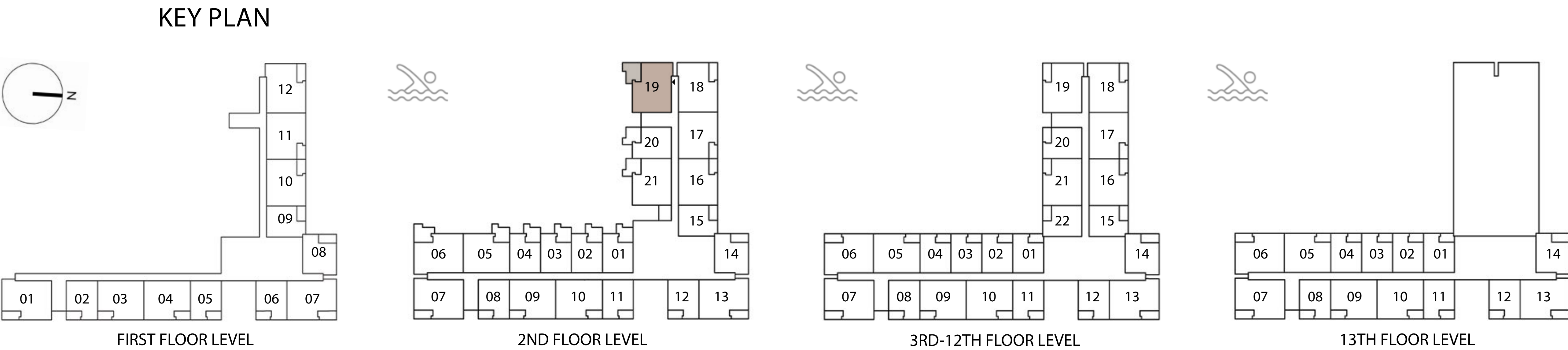
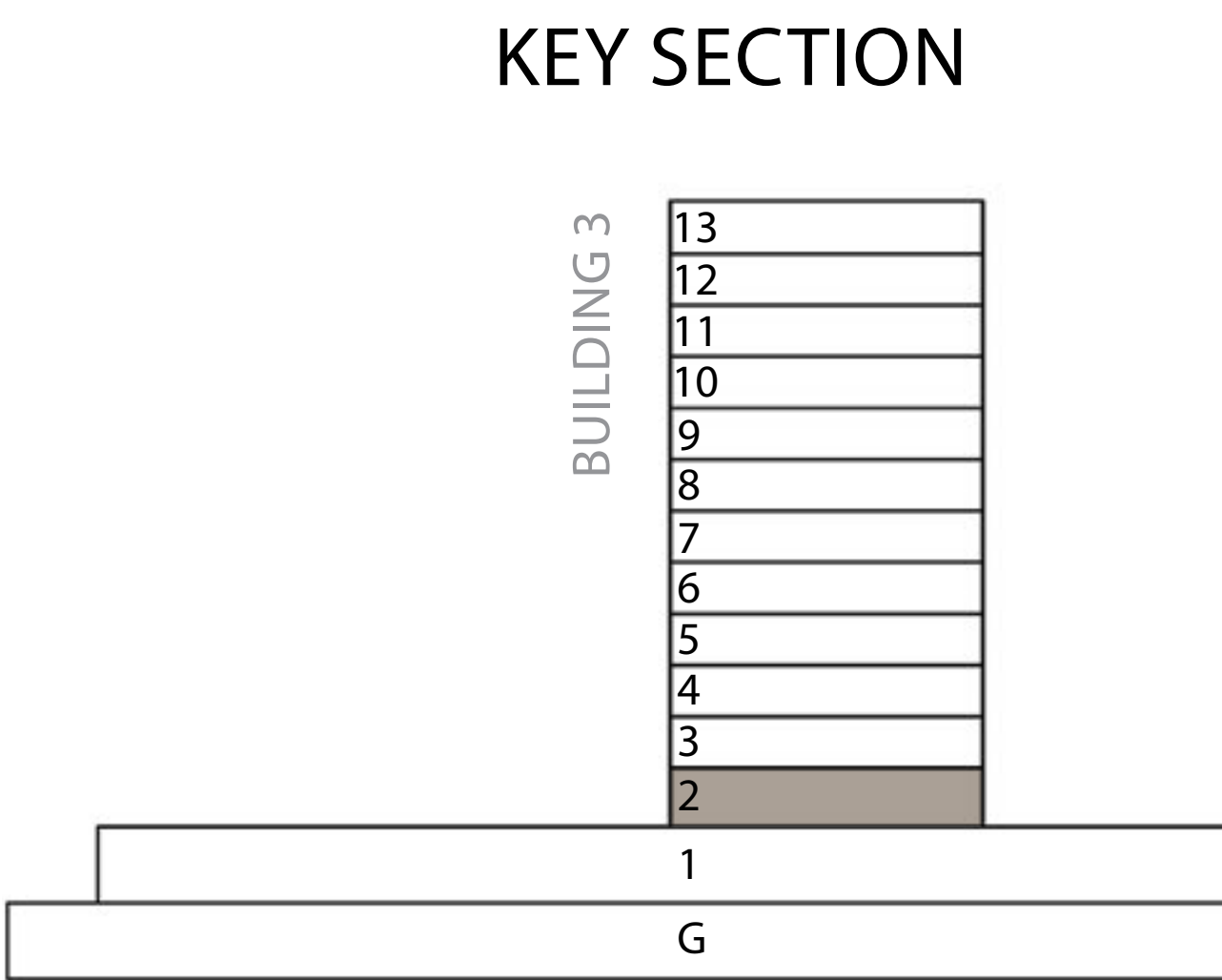

FLOOR PLAN 1. All dimensions are in imperial and metric, and measured from finish to finish excluding construction tolerances. 2. All materials, dimensions, and drawings are approximate only. 3. Information is subject to change without notice, at developer's absolute discretion. 4. Actual area may vary from the stated area. 5. Drawings not to scale. 6. All images used are for illustrative purposes only and do not represent the actual size, features, specifications, fittings, and furnishings. 7. The developer reserves the right to make revisions / alterations, at it's absolute discretion, without any liability whatsoever.



# *Terra Heights*

EXPO LIVING

---

FLOOR PLAN | BUILDING - 4

---

EMAAR





# *Terra Heights*

EXPO LIVING

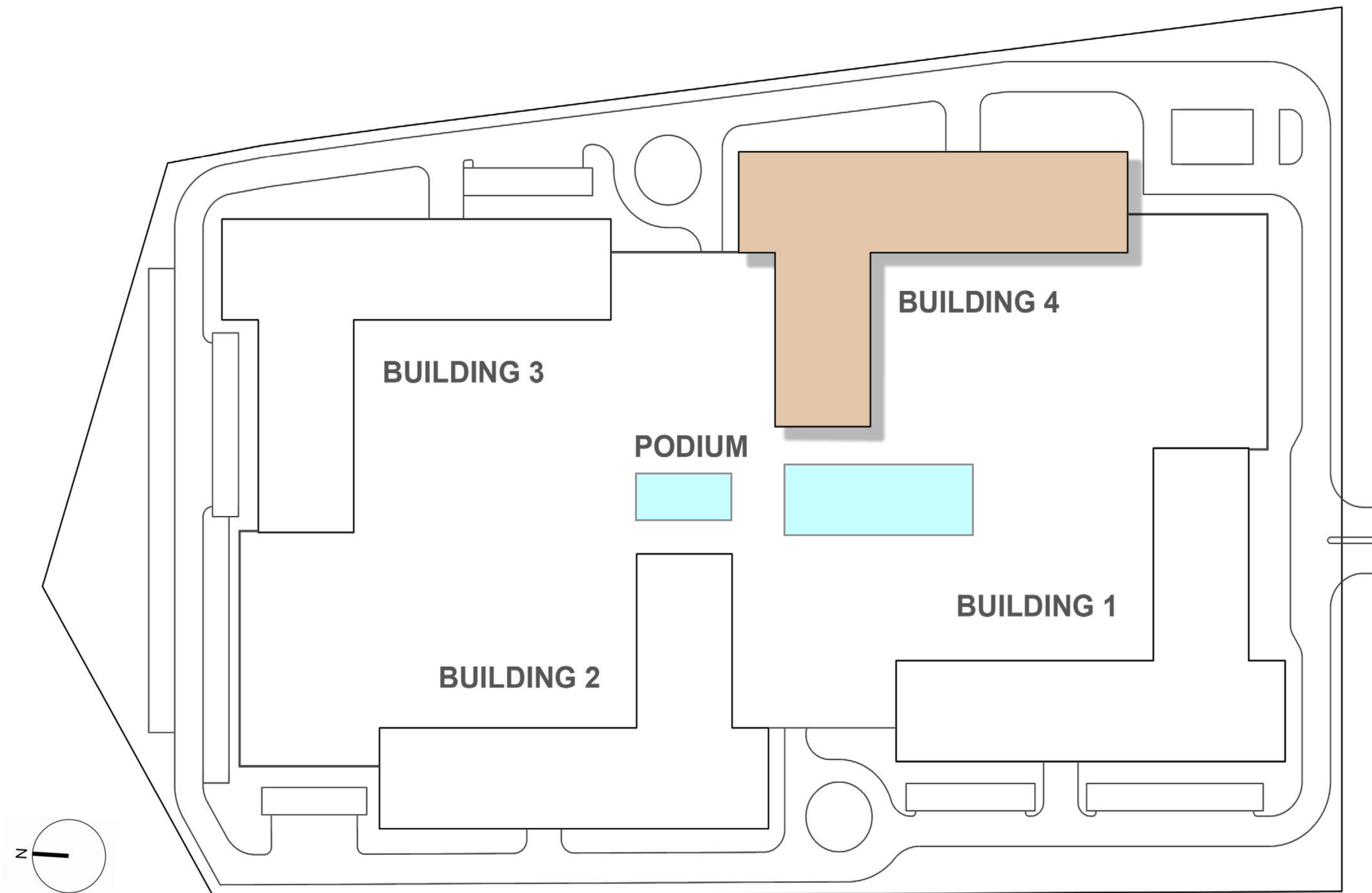



# Terra Heights

EXPO LIVING

BUILDING 4  
1 BEDROOM

UNIT 301-1201, 320-1220, 1301

SUITE AREA	663.16 SQ.FT.	61.61 SQ.M.
BALCONY AREA	80.08 SQ.FT.	7.44 SQ.M.
TOTAL AREA	743.25 SQ.FT.	69.05 SQ.M.

KEY SECTION

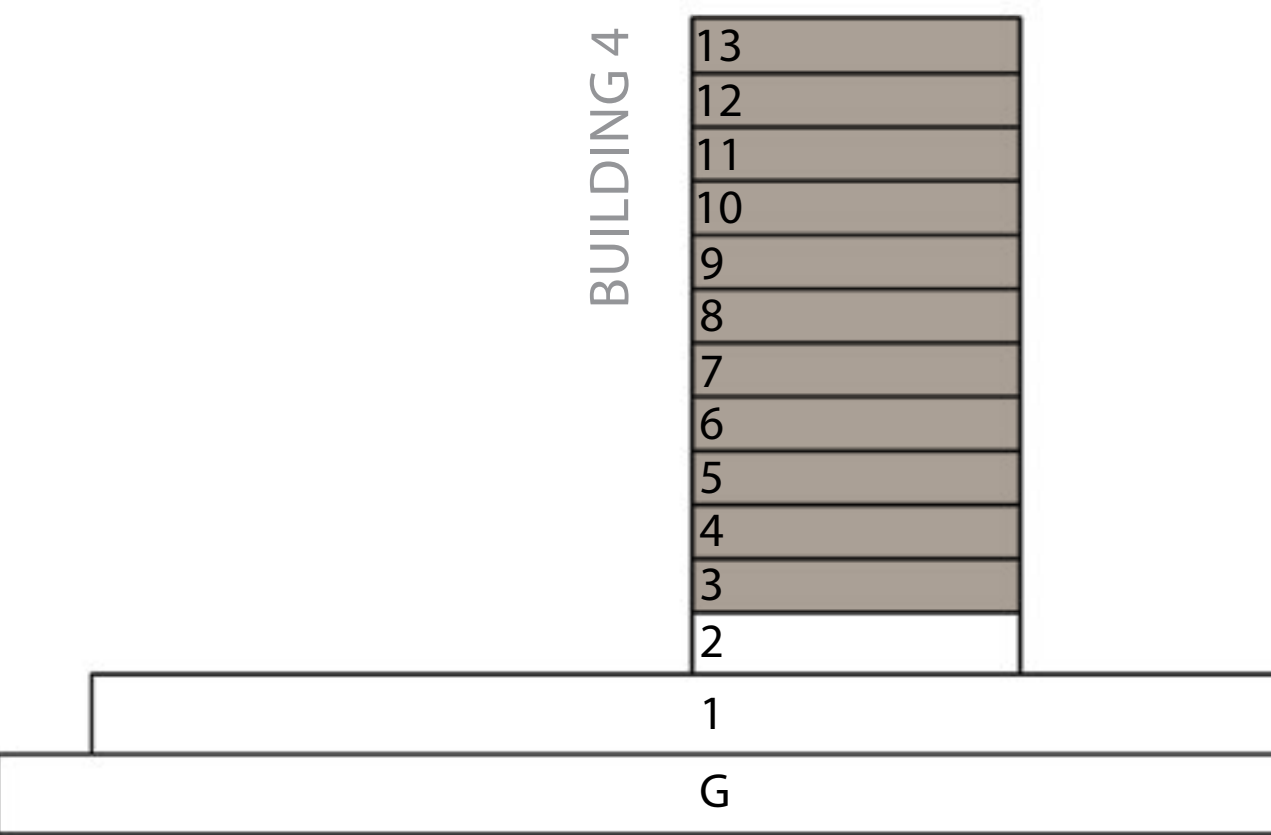

KEY PLAN

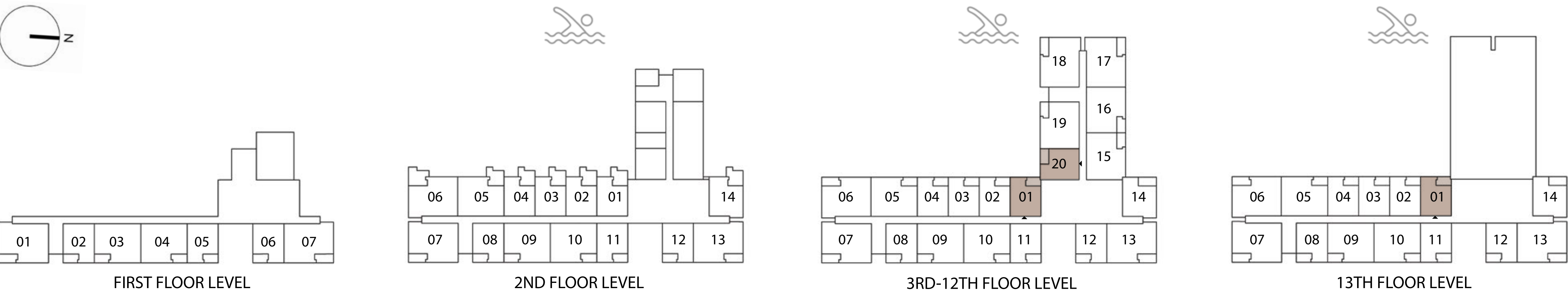

FLOOR PLAN 1. All dimensions are in imperial and metric, and measured from finish to finish excluding construction tolerances. 2. All materials, dimensions, and drawings are approximate only. 3. Information is subject to change without notice, at developer's absolute discretion. 4. Actual area may vary from the stated area. 5. Drawings not to scale. 6. All images used are for illustrative purposes only and do not represent the actual size, features, specifications, fittings, and furnishings. 7. The developer reserves the right to make revisions / alterations, at it's absolute discretion, without any liability whatsoever.



# Terra Heights

EXPO LIVING

## BUILDING 4 1 BEDROOM

UNIT 102, 106, 208, 212, 308-1208, 312-1212, 1308, 1312

SUITE AREA	657.14 SQ.FT.	61.05 SQ.M.
BALCONY AREA	76.42 SQ.FT.	7.10 SQ.M.
TOTAL AREA	733.56 SQ.FT.	68.15 SQ.M.

UNIT 302-1202, 303-1203, 304-1204, 1302, 1303, 1304

SUITE AREA	649.71 SQ.FT.	60.36 SQ.M.
BALCONY AREA	78.25 SQ.FT.	7.27 SQ.M.
TOTAL AREA	727.96 SQ.FT.	67.63 SQ.M.

### KEY SECTION

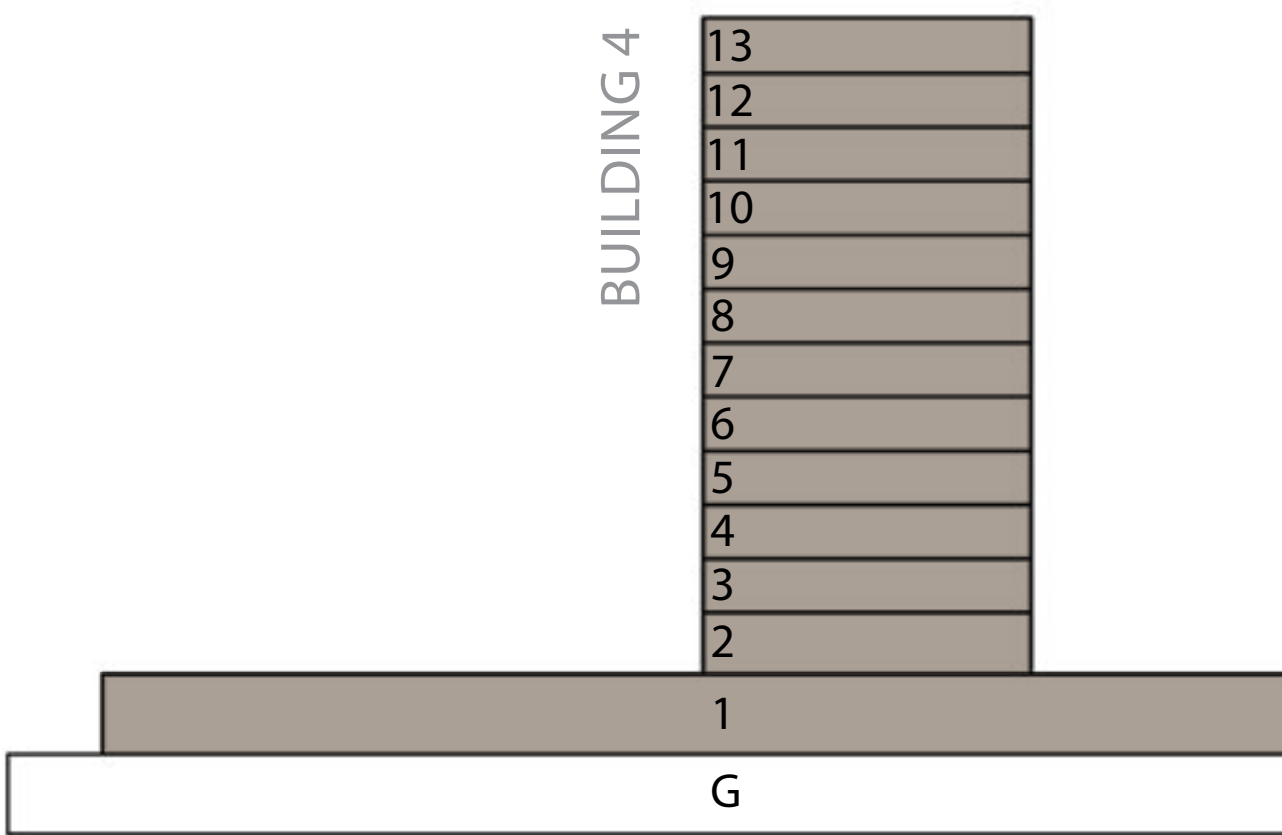

### KEY PLAN

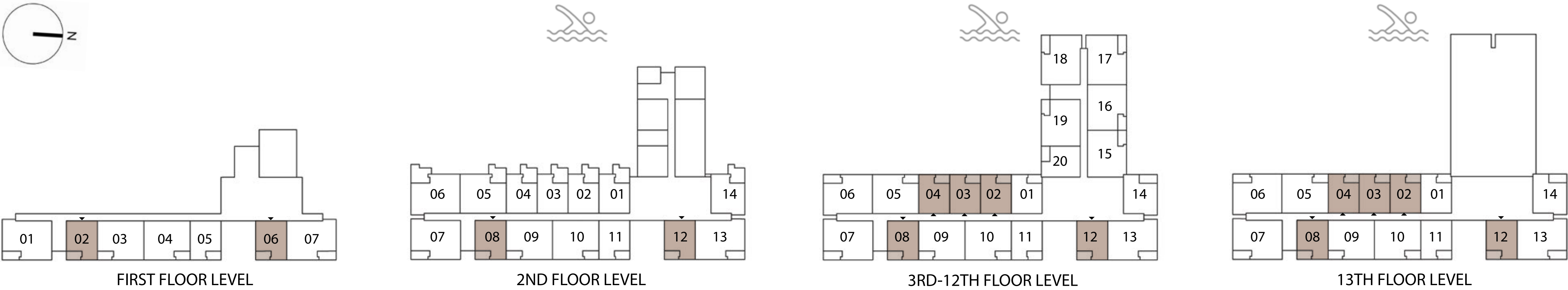

FLOOR PLAN 1. All dimensions are in imperial and metric, and measured from finish to finish excluding construction tolerances. 2. All materials, dimensions, and drawings are approximate only. 3. Information is subject to change without notice, at developer's absolute discretion. 4. Actual area may vary from the stated area. 5. Drawings not to scale. 6. All images used are for illustrative purposes only and do not represent the actual size, features, specifications, fittings, and furnishings. 7. The developer reserves the right to make revisions / alterations, at it's absolute discretion, without any liability whatsoever.



# Terra Heights

EXPO LIVING

BUILDING 4  
1 BEDROOM  
UNIT 105, 211, 311-1211, 1311

SUITE AREA	653.69 SQ.FT.	60.73 SQ.M.
BALCONY AREA	80.51 SQ.FT.	7.48 SQ.M.
TOTAL AREA	734.21 SQ.FT.	68.21 SQ.M.

KEY SECTION

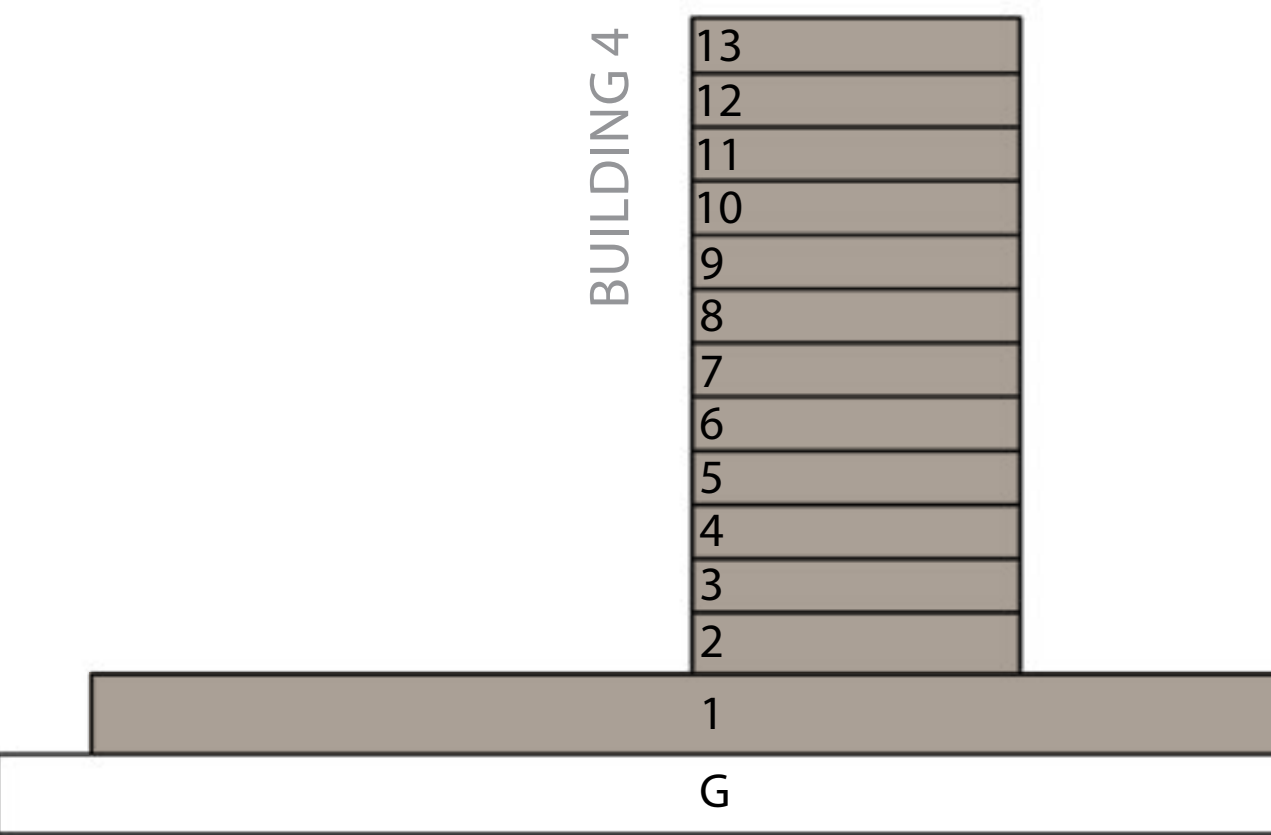

KEY PLAN

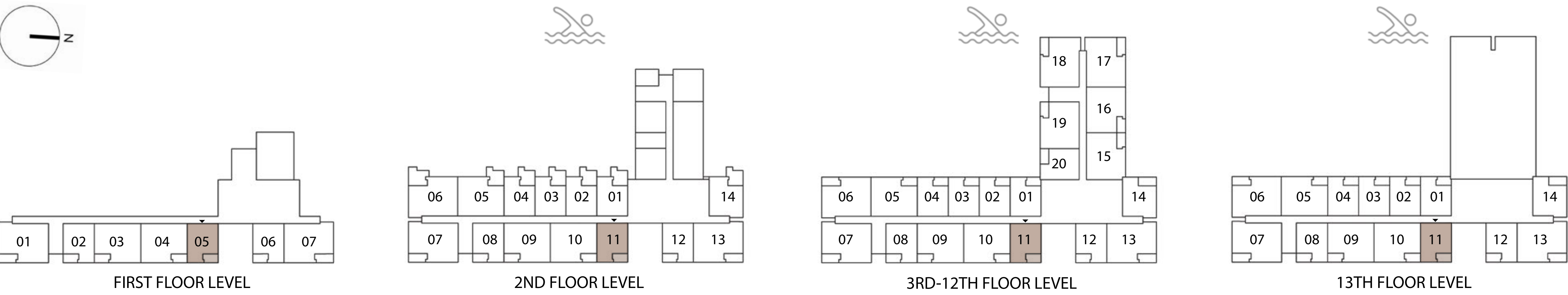

FLOOR PLAN 1. All dimensions are in imperial and metric, and measured from finish to finish excluding construction tolerances. 2. All materials, dimensions, and drawings are approximate only. 3. Information is subject to change without notice, at developer's absolute discretion. 4. Actual area may vary from the stated area. 5. Drawings not to scale. 6. All images used are for illustrative purposes only and do not represent the actual size, features, specifications, fittings, and furnishings. 7. The developer reserves the right to make revisions / alterations, at it's absolute discretion, without any liability whatsoever.



# Terra Heights

EXPO LIVING

BUILDING 4  
1 BEDROOM

UNIT 314-1214, 1314

SUITE AREA	676.83 SQ.FT.	62.88 SQ.M.
BALCONY AREA	79.87 SQ.FT.	7.42 SQ.M.
TOTAL AREA	756.70 SQ.FT.	70.30 SQ.M.

KEY SECTION

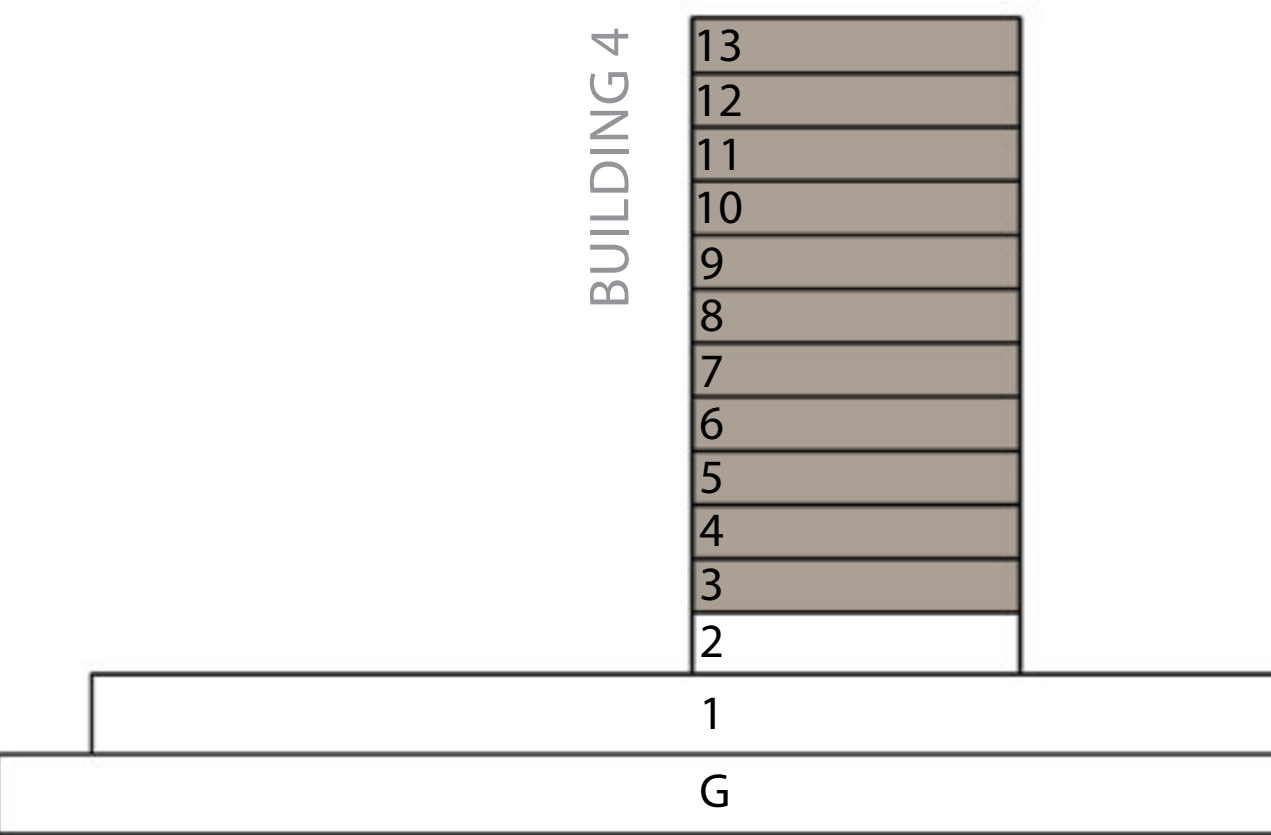

KEY PLAN

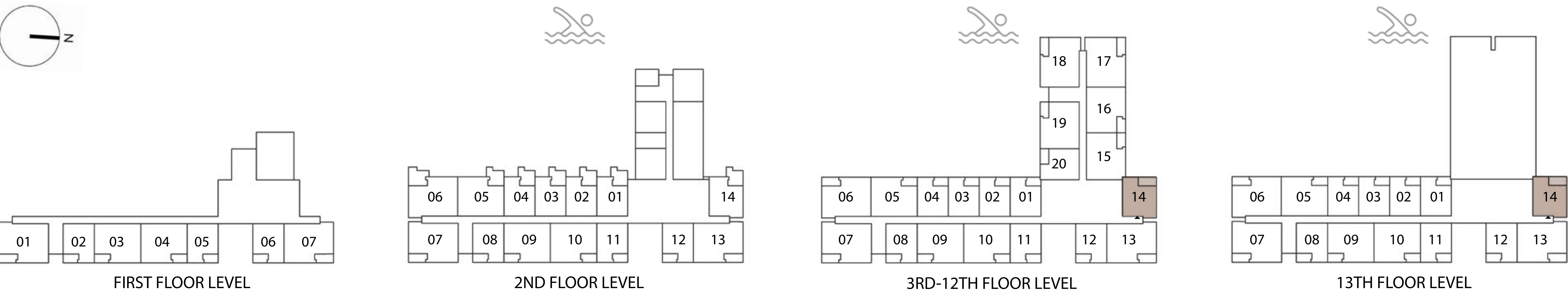

FLOOR PLAN 1. All dimensions are in imperial and metric, and measured from finish to finish excluding construction tolerances. 2. All materials, dimensions, and drawings are approximate only. 3. Information is subject to change without notice, at developer's absolute discretion. 4. Actual area may vary from the stated area. 5. Drawings not to scale. 6. All images used are for illustrative purposes only and do not represent the actual size, features, specifications, fittings, and furnishings. 7. The developer reserves the right to make revisions / alterations, at it's absolute discretion, without any liability whatsoever.



# Terra Heights

EXPO LIVING

BUILDING 4  
2 BEDROOM

UNIT 103, 209, 305-1205, 309-1209, 316-1216, 1305, 1309

SUITE AREA	1015.47 SQ.FT.	94.34 SQ.M.
BALCONY AREA	80.08 SQ.FT.	7.44 SQ.M.
TOTAL AREA	1095.55 SQ.FT.	101.78 SQ.M.

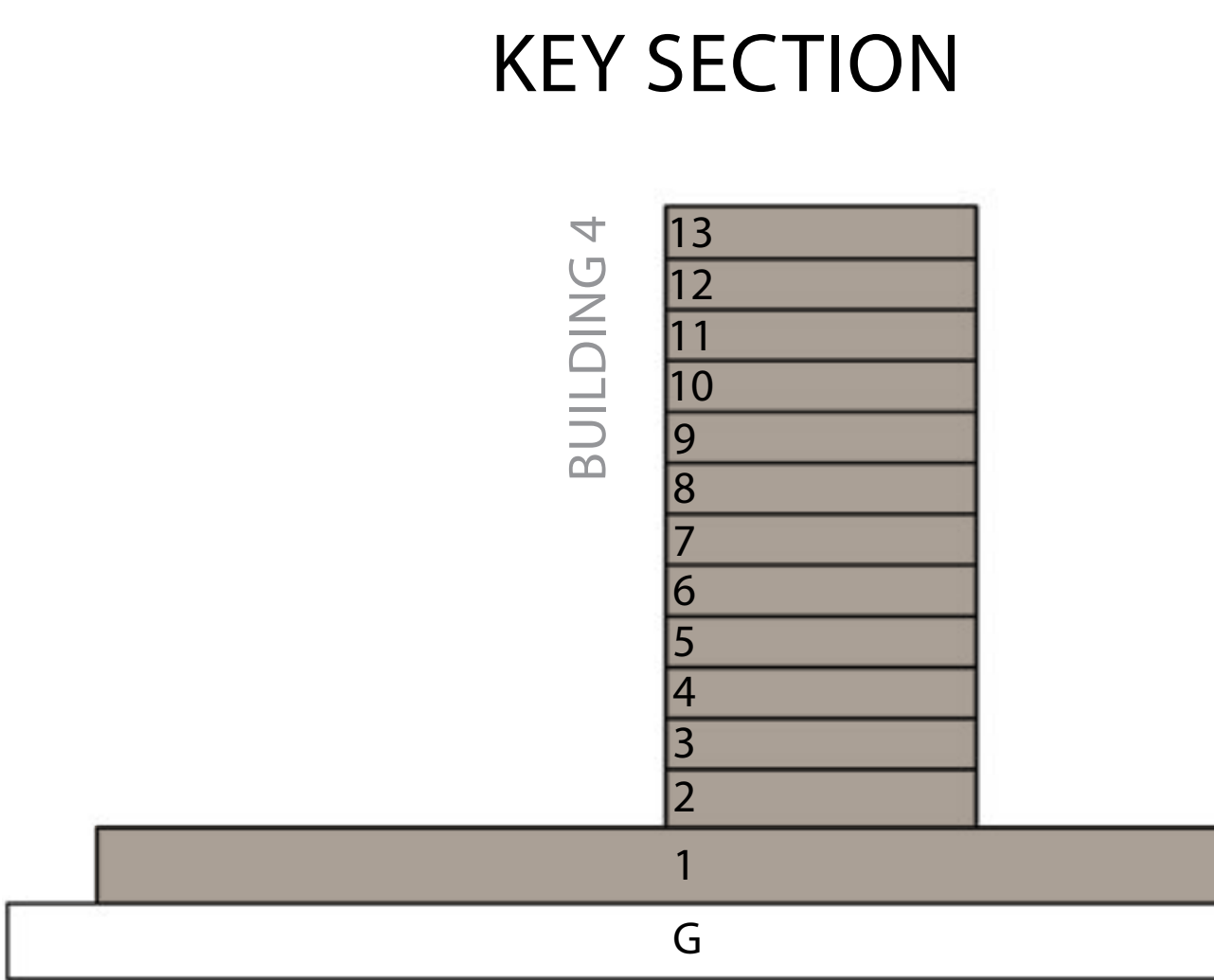

KEY PLAN

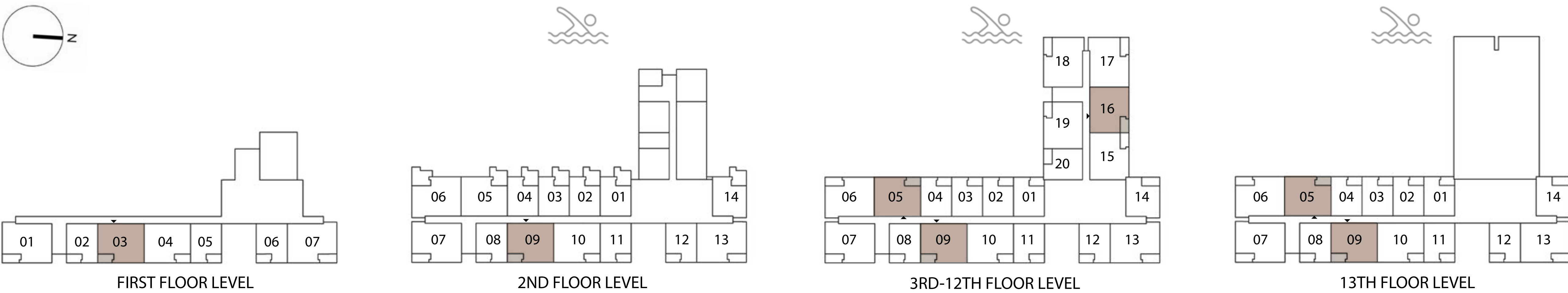

FLOOR PLAN 1. All dimensions are in imperial and metric, and measured from finish to finish excluding construction tolerances. 2. All materials, dimensions, and drawings are approximate only. 3. Information is subject to change without notice, at developer's absolute discretion. 4. Actual area may vary from the stated area. 5. Drawings not to scale. 6. All images used are for illustrative purposes only and do not represent the actual size, features, specifications, fittings, and furnishings. 7. The developer reserves the right to make revisions / alterations, at it's absolute discretion, without any liability whatsoever.



# Terra Heights

EXPO LIVING

## BUILDING 4 2 BEDROOM

UNIT 104, 210, 310-1210, 1310

SUITE AREA	1015.47 SQ.FT.	94.34 SQ.M.
BALCONY AREA	81.91 SQ.FT.	7.61 SQ.M.
TOTAL AREA	1097.38 SQ.FT.	101.95 SQ.M.

UNIT 315-1215

SUITE AREA	1042.48 SQ.FT.	96.85 SQ.M.
BALCONY AREA	80.08 SQ.FT.	7.44 SQ.M.
TOTAL AREA	1122.57 SQ.FT.	104.29 SQ.M.

### KEY SECTION

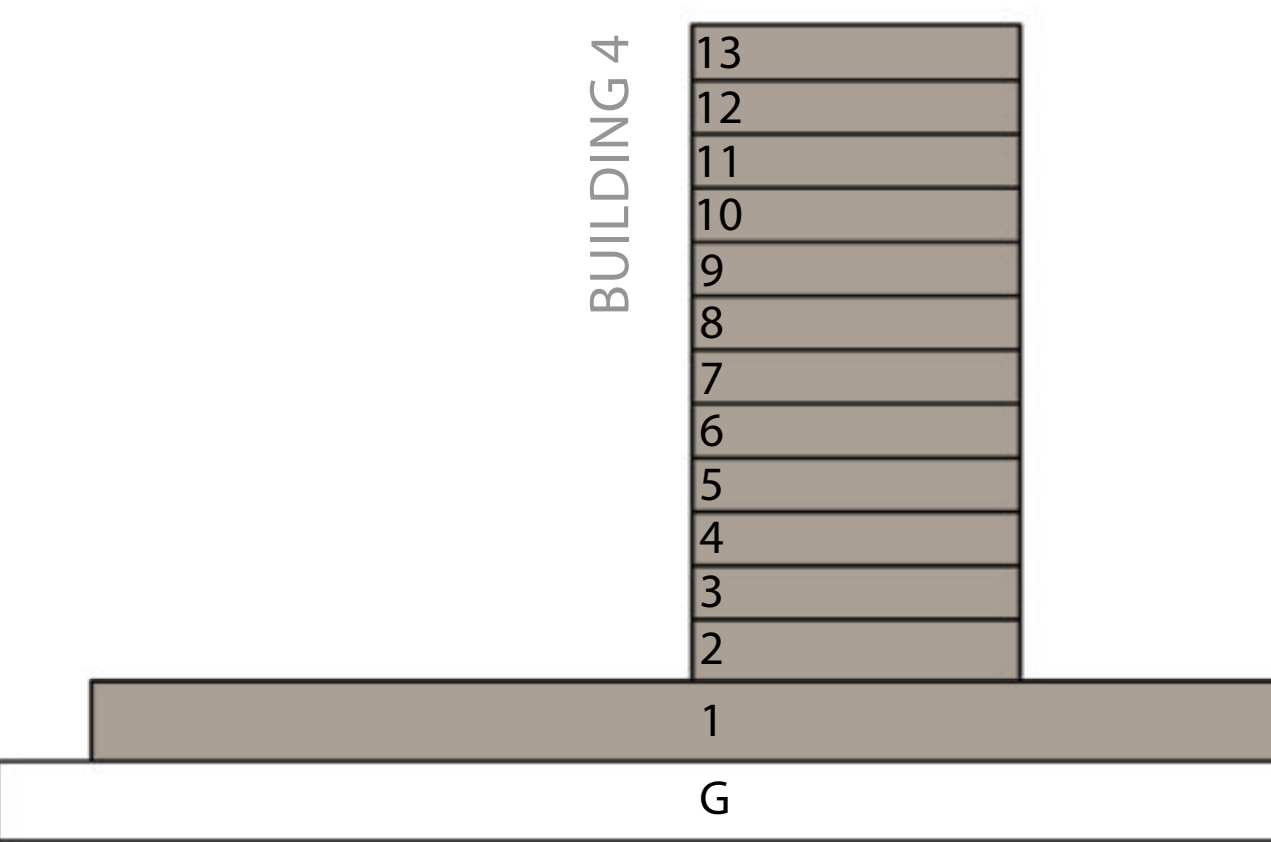

### KEY PLAN

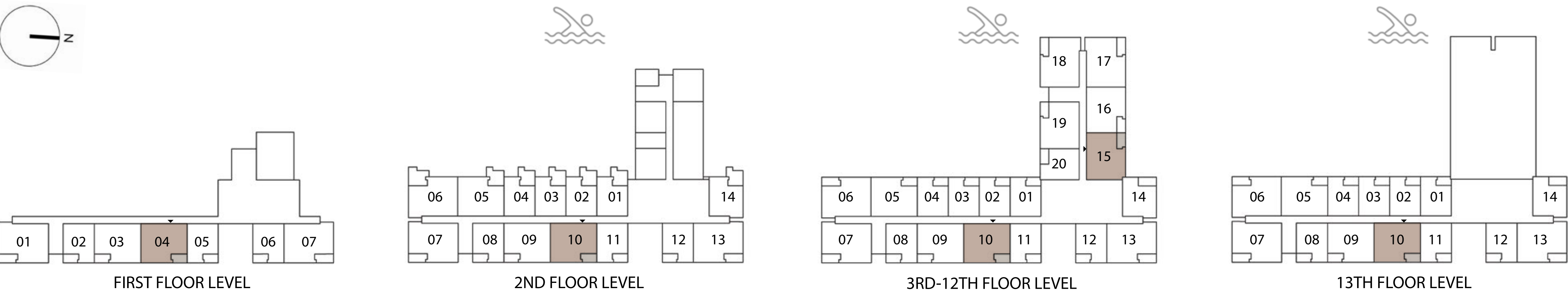

FLOOR PLAN 1. All dimensions are in imperial and metric, and measured from finish to finish excluding construction tolerances. 2. All materials, dimensions, and drawings are approximate only. 3. Information is subject to change without notice, at developer's absolute discretion. 4. Actual area may vary from the stated area. 5. Drawings not to scale. 6. All images used are for illustrative purposes only and do not represent the actual size, features, specifications, fittings, and furnishings. 7. The developer reserves the right to make revisions / alterations, at it's absolute discretion, without any liability whatsoever.



# Terra Heights

EXPO LIVING

BUILDING 4  
2 BEDROOM  
UNIT 107, 213, 313-1213, 1313

SUITE AREA	1025.69 SQ.FT.	95.29 SQ.M.
BALCONY AREA	83.42 SQ.FT.	7.75 SQ.M.
TOTAL AREA	1109.11 SQ.FT.	103.04 SQ.M.

UNIT 306-1206, 317-1217, 1306

SUITE AREA	1020.96 SQ.FT.	94.85 SQ.M.
BALCONY AREA	83.42 SQ.FT.	7.75 SQ.M.
TOTAL AREA	1104.38 SQ.FT.	102.60 SQ.M.

KEY SECTION

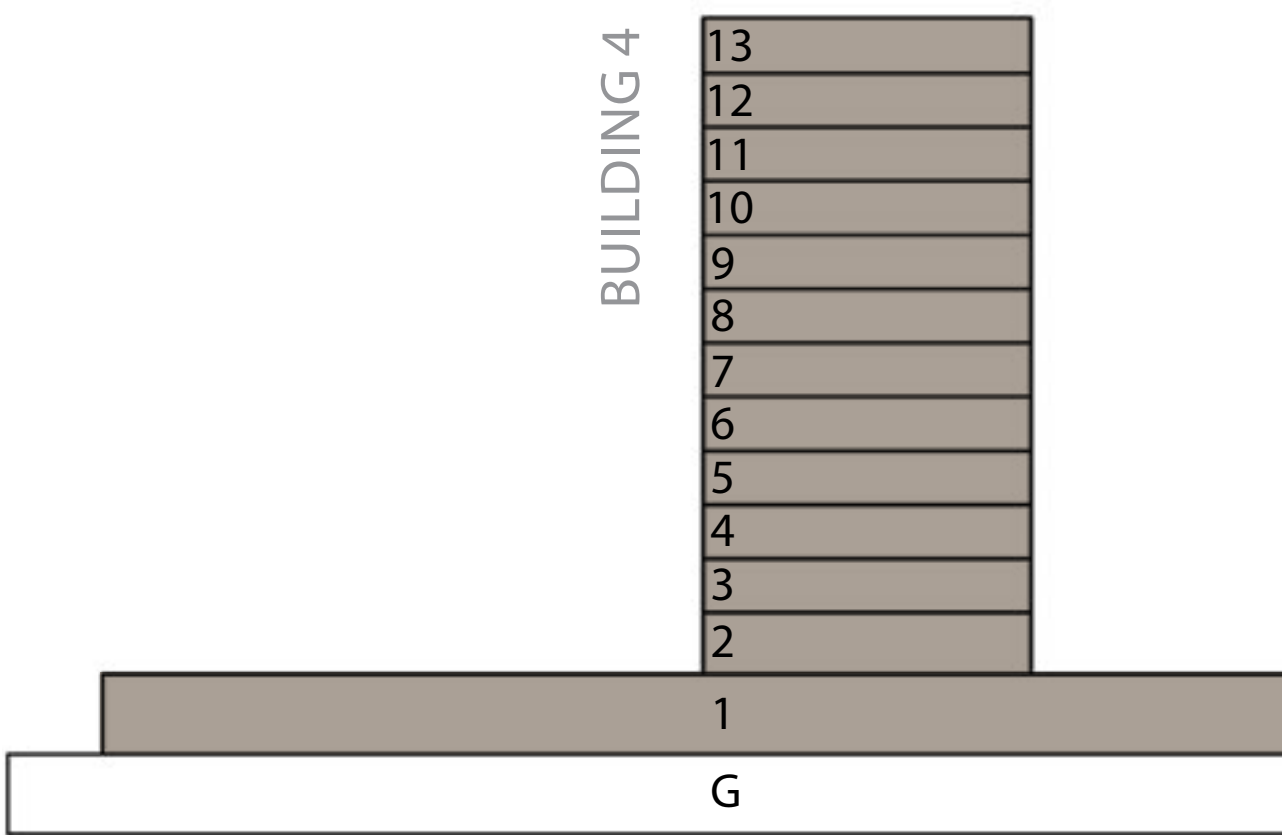

KEY PLAN

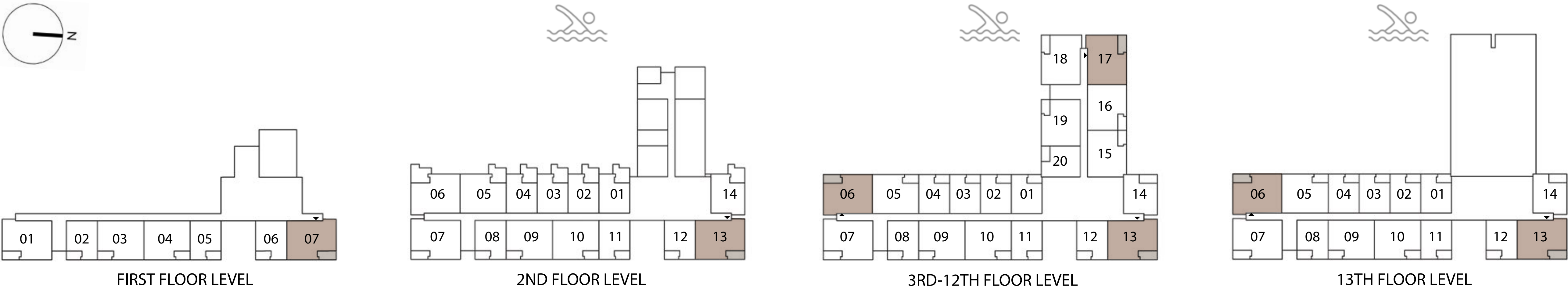

FLOOR PLAN 1. All dimensions are in imperial and metric, and measured from finish to finish excluding construction tolerances. 2. All materials, dimensions, and drawings are approximate only. 3. Information is subject to change without notice, at developer's absolute discretion. 4. Actual area may vary from the stated area. 5. Drawings not to scale. 6. All images used are for illustrative purposes only and do not represent the actual size, features, specifications, fittings, and furnishings. 7. The developer reserves the right to make revisions / alterations, at it's absolute discretion, without any liability whatsoever.



# Terra Heights

EXPO LIVING

BUILDING 4  
2 BEDROOM

UNIT 101, 207, 307-1207, 318-1218, 1307

SUITE AREA	1028.71 SQ.FT.	95.57 SQ.M.
BALCONY AREA	83.53 SQ.FT.	7.76 SQ.M.
TOTAL AREA	1112.23 SQ.FT.	103.33 SQ.M.

KEY SECTION

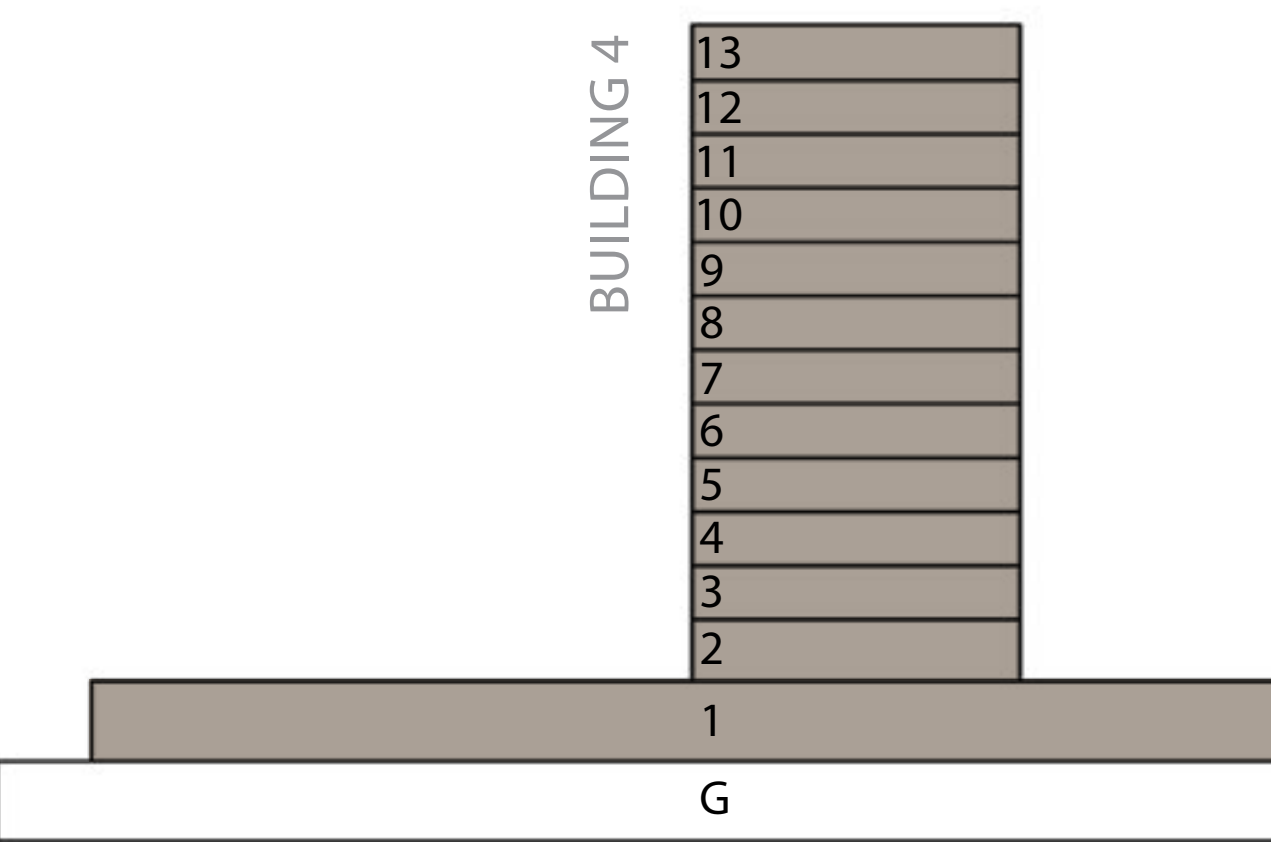

KEY PLAN

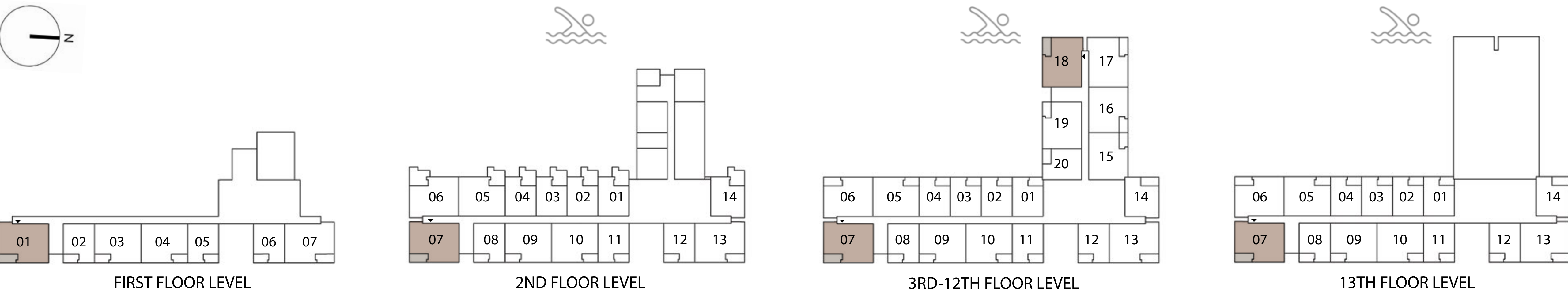

FLOOR PLAN 1. All dimensions are in imperial and metric, and measured from finish to finish excluding construction tolerances. 2. All materials, dimensions, and drawings are approximate only. 3. Information is subject to change without notice, at developer's absolute discretion. 4. Actual area may vary from the stated area. 5. Drawings not to scale. 6. All images used are for illustrative purposes only and do not represent the actual size, features, specifications, fittings, and furnishings. 7. The developer reserves the right to make revisions / alterations, at it's absolute discretion, without any liability whatsoever.



# Terra Heights

EXPO LIVING

BUILDING 4  
2 BEDROOM  
UNIT 319-1219

SUITE AREA	1030.86 SQ.FT.	95.77 SQ.M.
BALCONY AREA	80.30 SQ.FT.	7.46 SQ.M.
TOTAL AREA	1111.16 SQ.FT.	103.23 SQ.M.

KEY SECTION

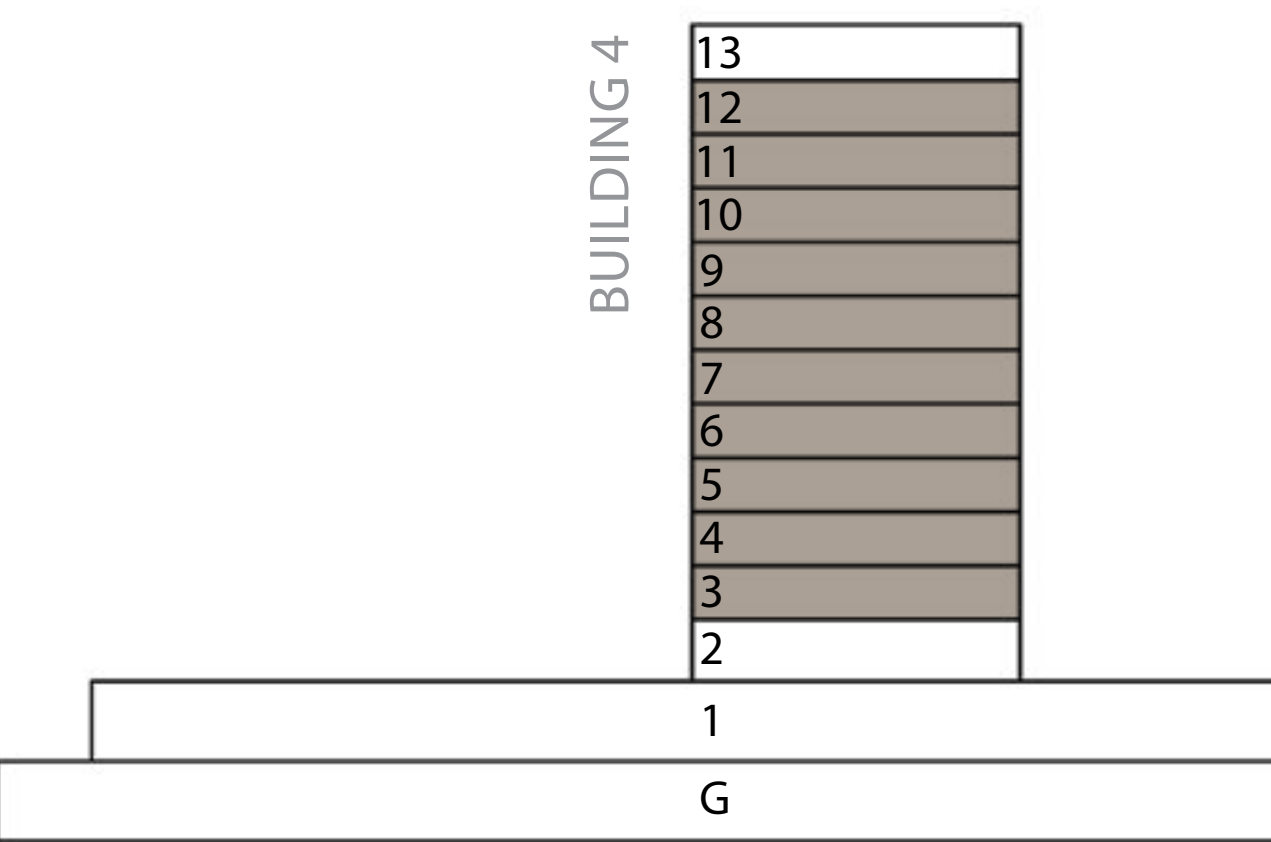

KEY PLAN

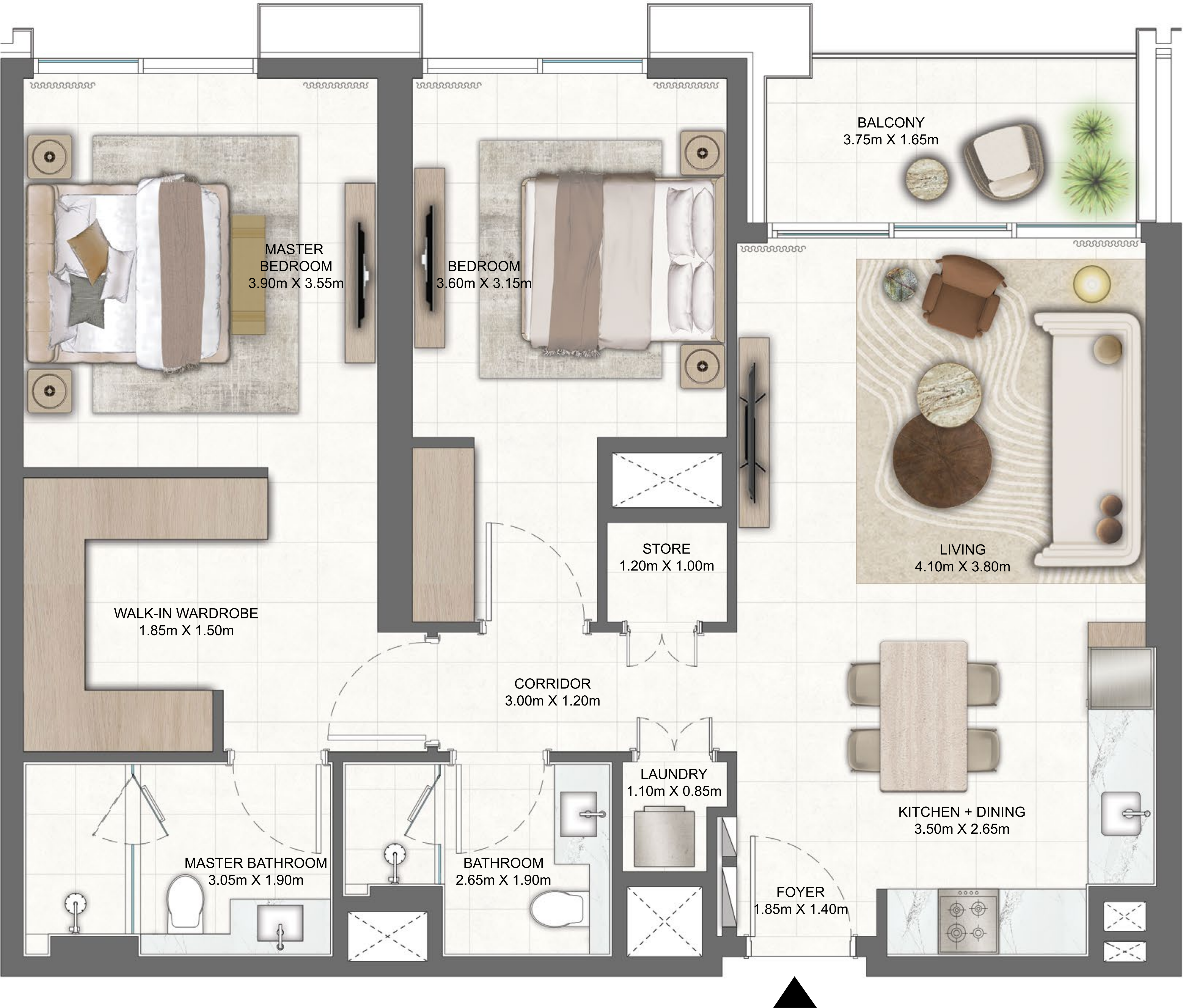
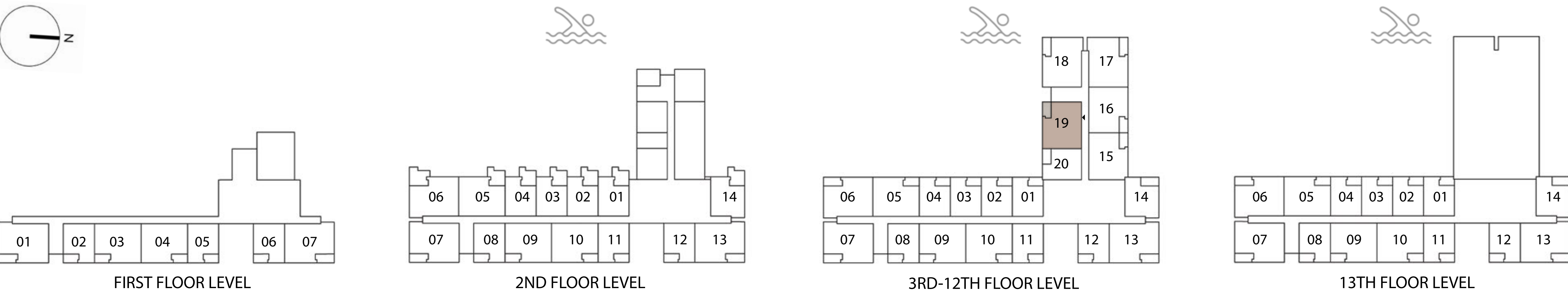

FLOOR PLAN 1. All dimensions are in imperial and metric, and measured from finish to finish excluding construction tolerances. 2. All materials, dimensions, and drawings are approximate only. 3. Information is subject to change without notice, at developer's absolute discretion. 4. Actual area may vary from the stated area. 5. Drawings not to scale. 6. All images used are for illustrative purposes only and do not represent the actual size, features, specifications, fittings, and furnishings. 7. The developer reserves the right to make revisions / alterations, at it's absolute discretion, without any liability whatsoever.



# Terra Heights

EXPO LIVING

BUILDING 4  
1 BEDROOM  
UNIT 201

SUITE AREA	663.38 SQ.FT.	61.63 SQ.M.
BALCONY AREA	180.94 SQ.FT.	16.81 SQ.M.
TOTAL AREA	844.32 SQ.FT.	78.44 SQ.M.

KEY SECTION

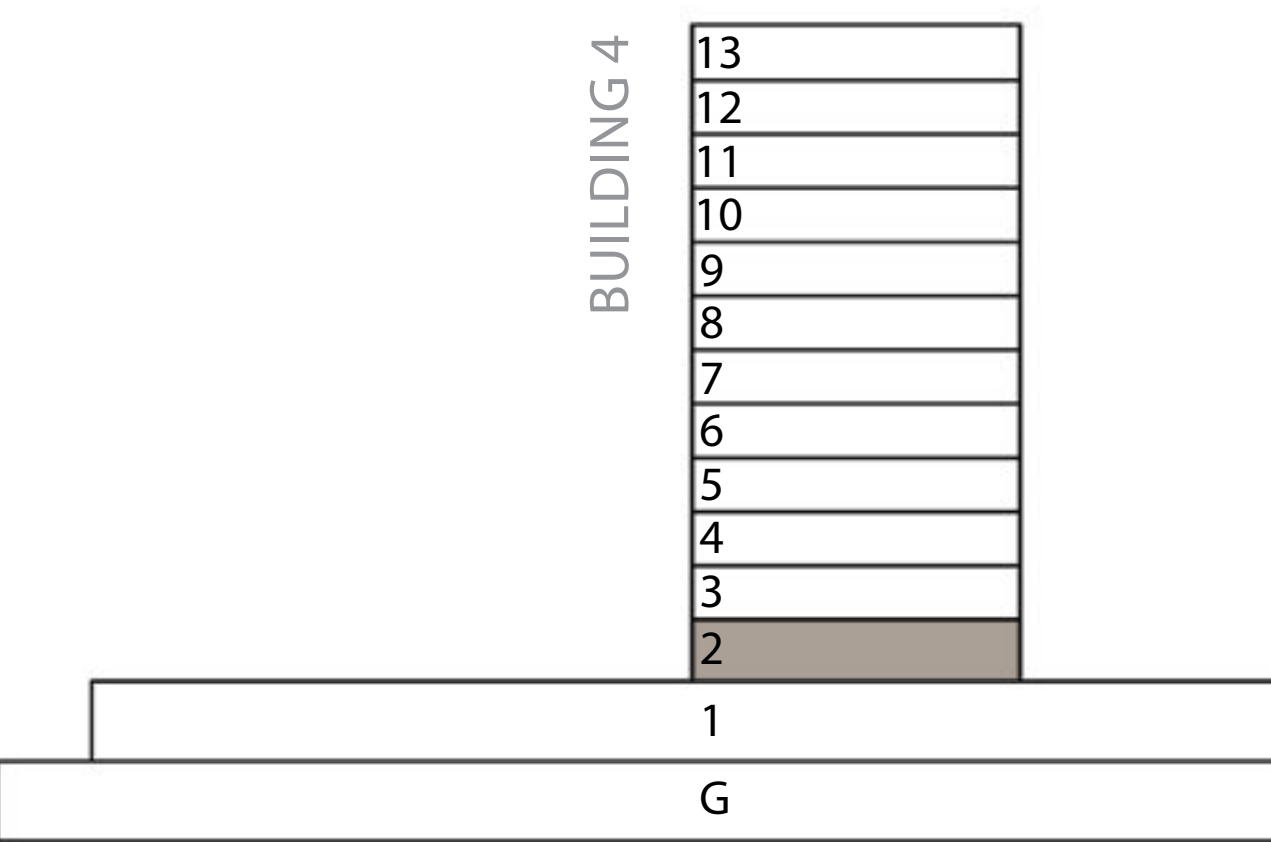

KEY PLAN

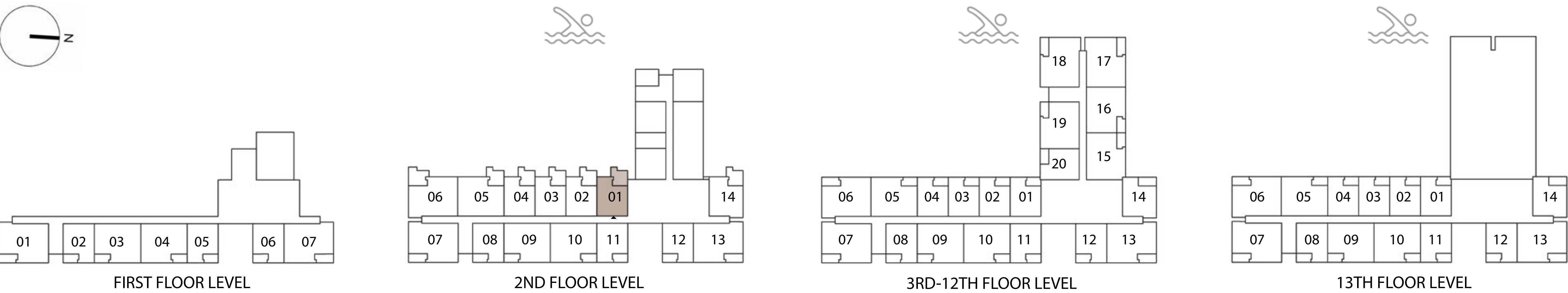

FLOOR PLAN 1. All dimensions are in imperial and metric, and measured from finish to finish excluding construction tolerances. 2. All materials, dimensions, and drawings are approximate only. 3. Information is subject to change without notice, at developer's absolute discretion. 4. Actual area may vary from the stated area. 5. Drawings not to scale. 6. All images used are for illustrative purposes only and do not represent the actual size, features, specifications, fittings, and furnishings. 7. The developer reserves the right to make revisions / alterations, at it's absolute discretion, without any liability whatsoever.



# Terra Heights

EXPO LIVING

BUILDING 4  
1 BEDROOM

UNIT 202, 203, 204

SUITE AREA	649.92 SQ.FT.	60.38 SQ.M.
BALCONY AREA	179.43 SQ.FT.	16.67 SQ.M.
TOTAL AREA	829.36 SQ.FT.	77.05 SQ.M.

KEY SECTION

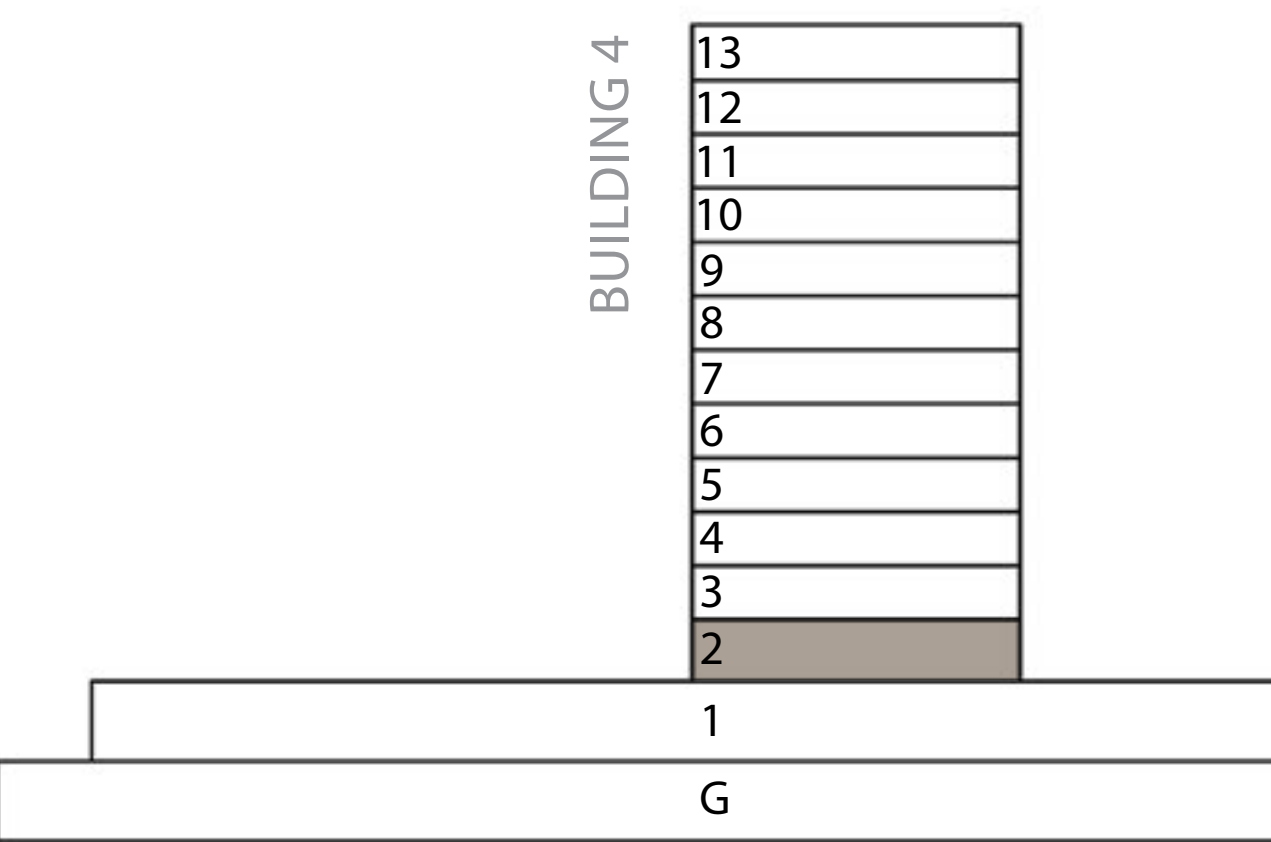

KEY PLAN

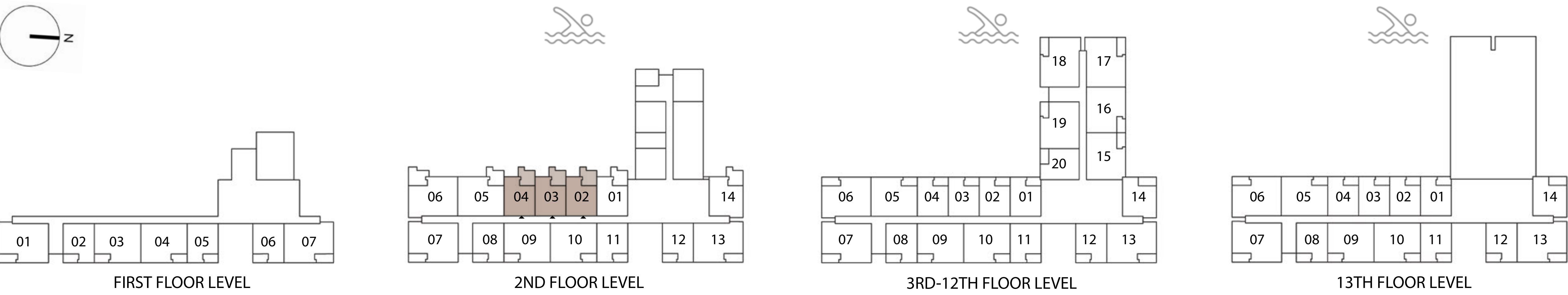

FLOOR PLAN 1. All dimensions are in imperial and metric, and measured from finish to finish excluding construction tolerances. 2. All materials, dimensions, and drawings are approximate only. 3. Information is subject to change without notice, at developer's absolute discretion. 4. Actual area may vary from the stated area. 5. Drawings not to scale. 6. All images used are for illustrative purposes only and do not represent the actual size, features, specifications, fittings, and furnishings. 7. The developer reserves the right to make revisions / alterations, at it's absolute discretion, without any liability whatsoever.



# Terra Heights

EXPO LIVING

BUILDING 4  
2 BEDROOM  
UNIT 205

SUITE AREA	1016.65 SQ.FT.	94.45 SQ.M.
BALCONY AREA	187.29 SQ.FT.	17.40 SQ.M.
TOTAL AREA	1203.94 SQ.FT.	111.85 SQ.M.

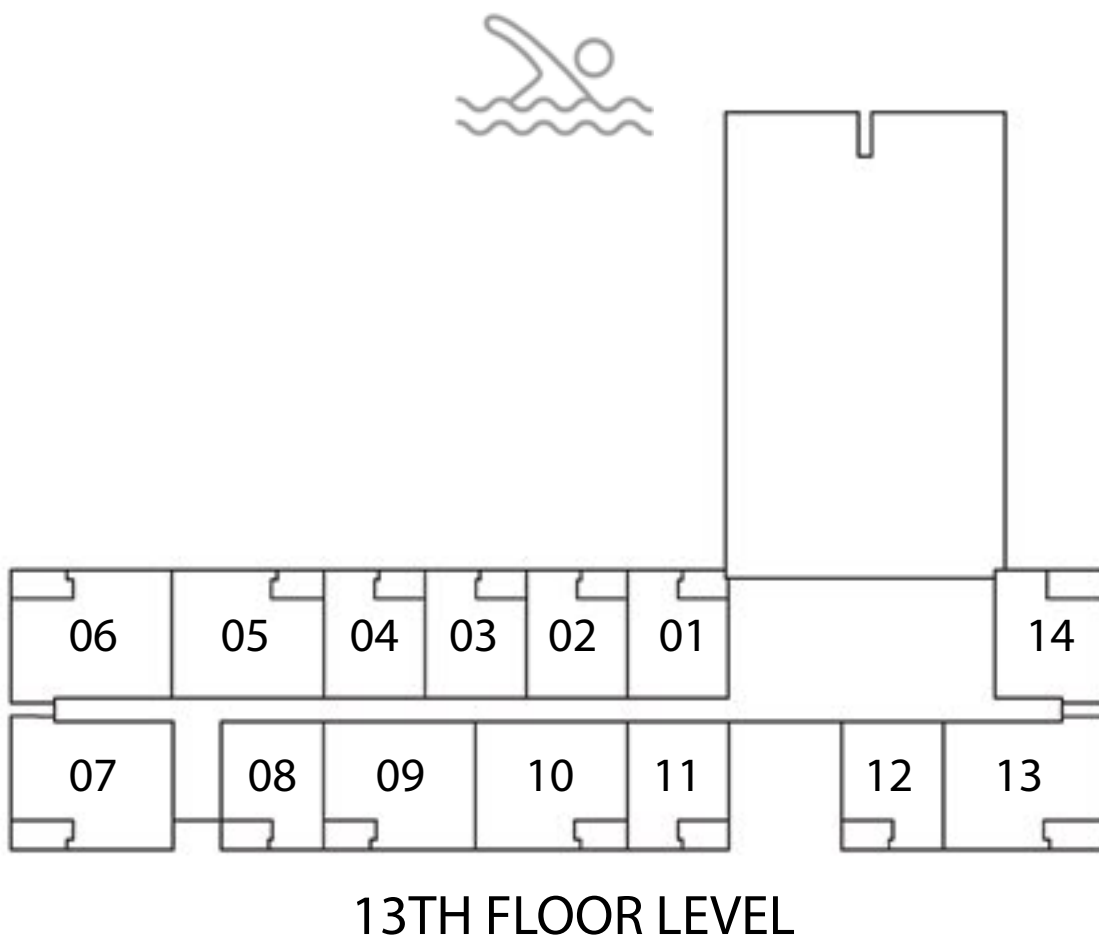
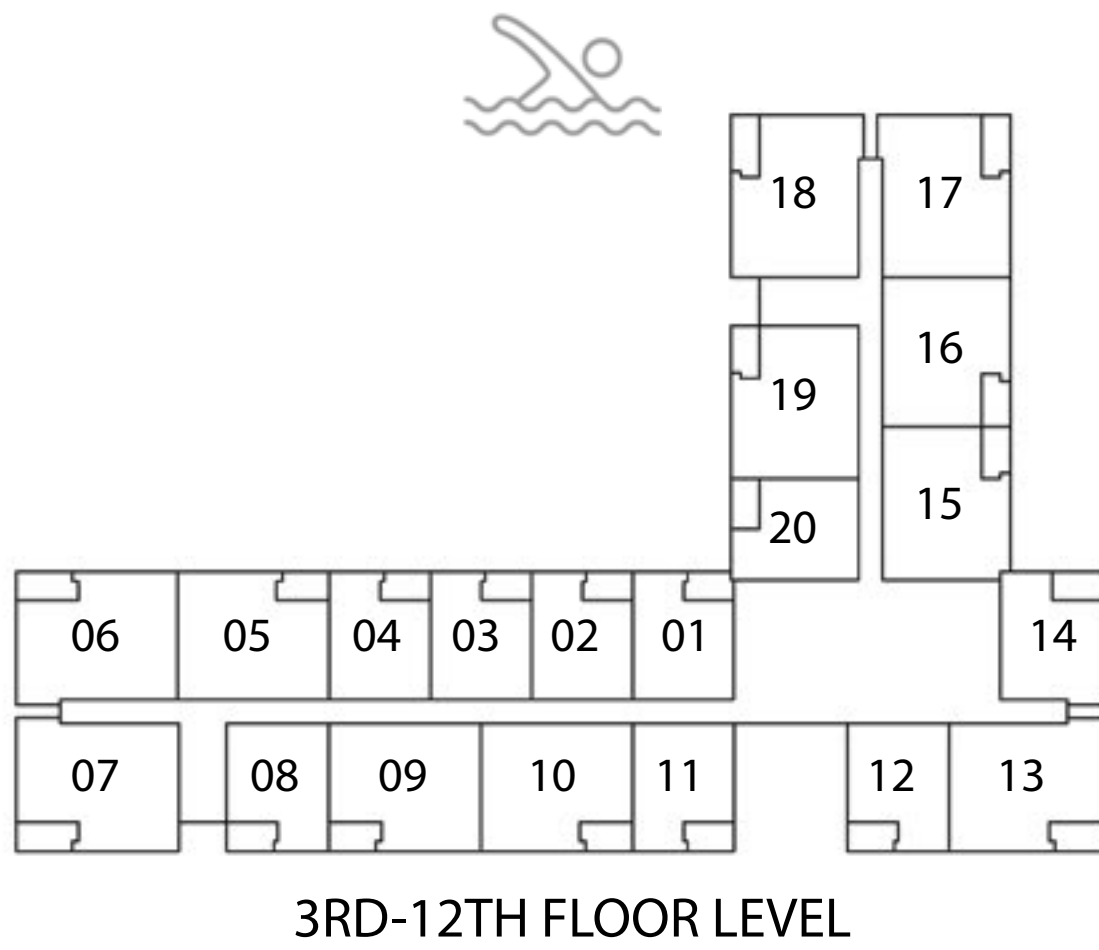
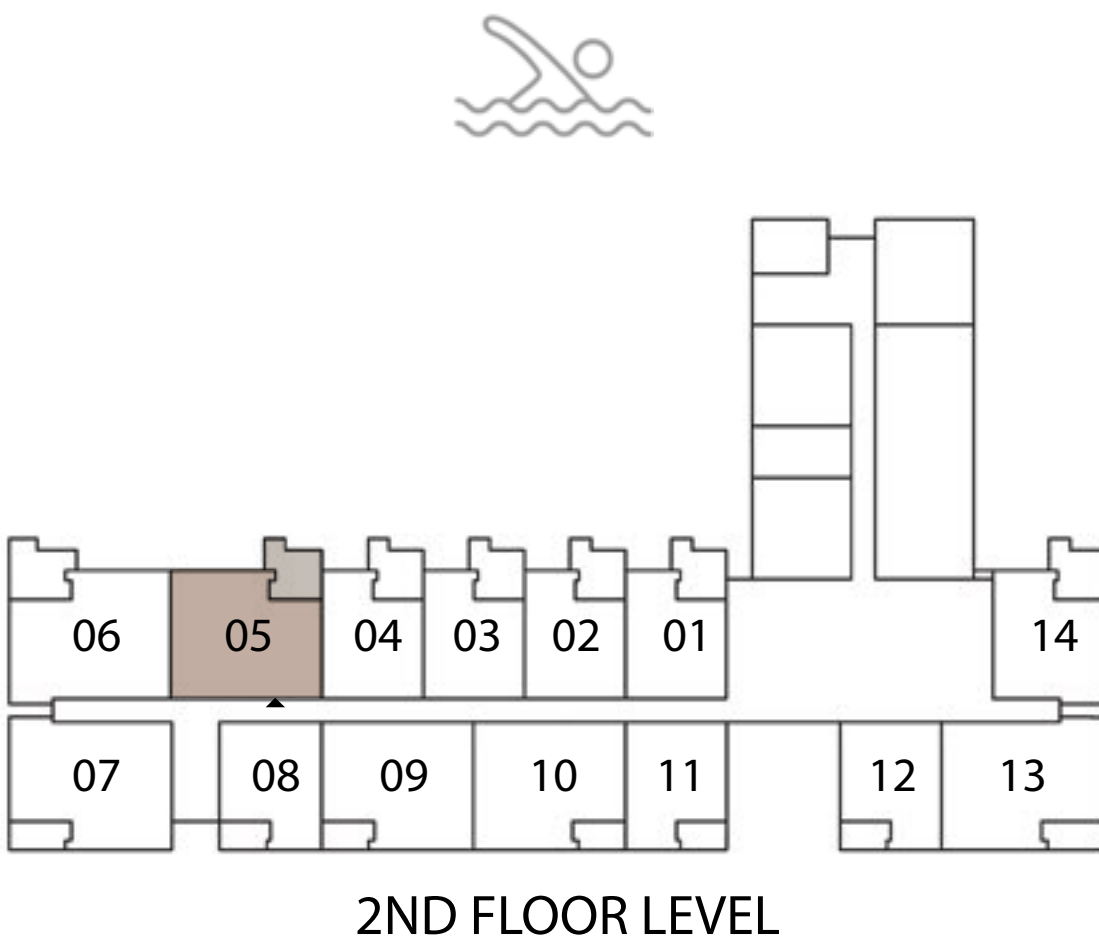
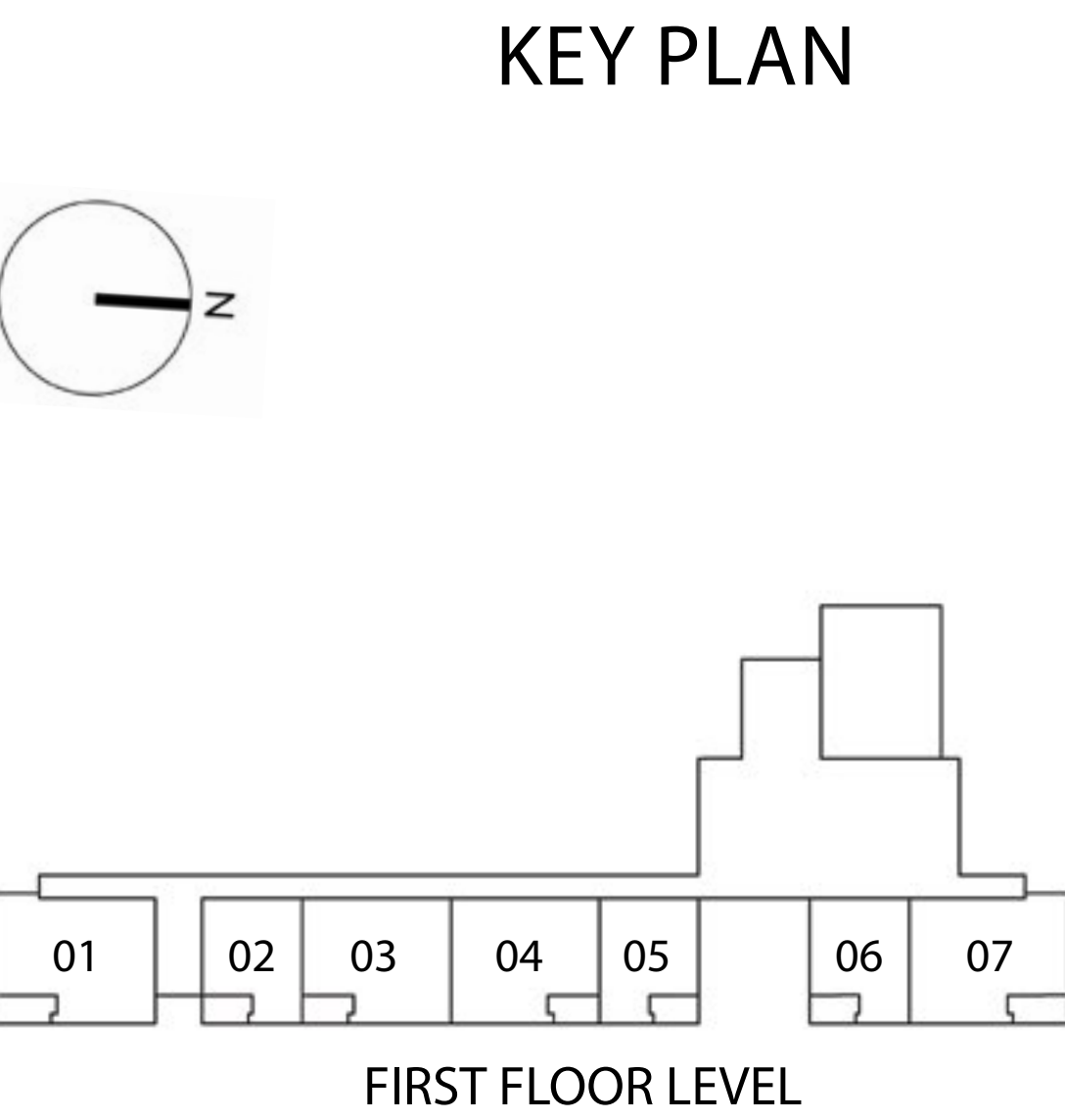
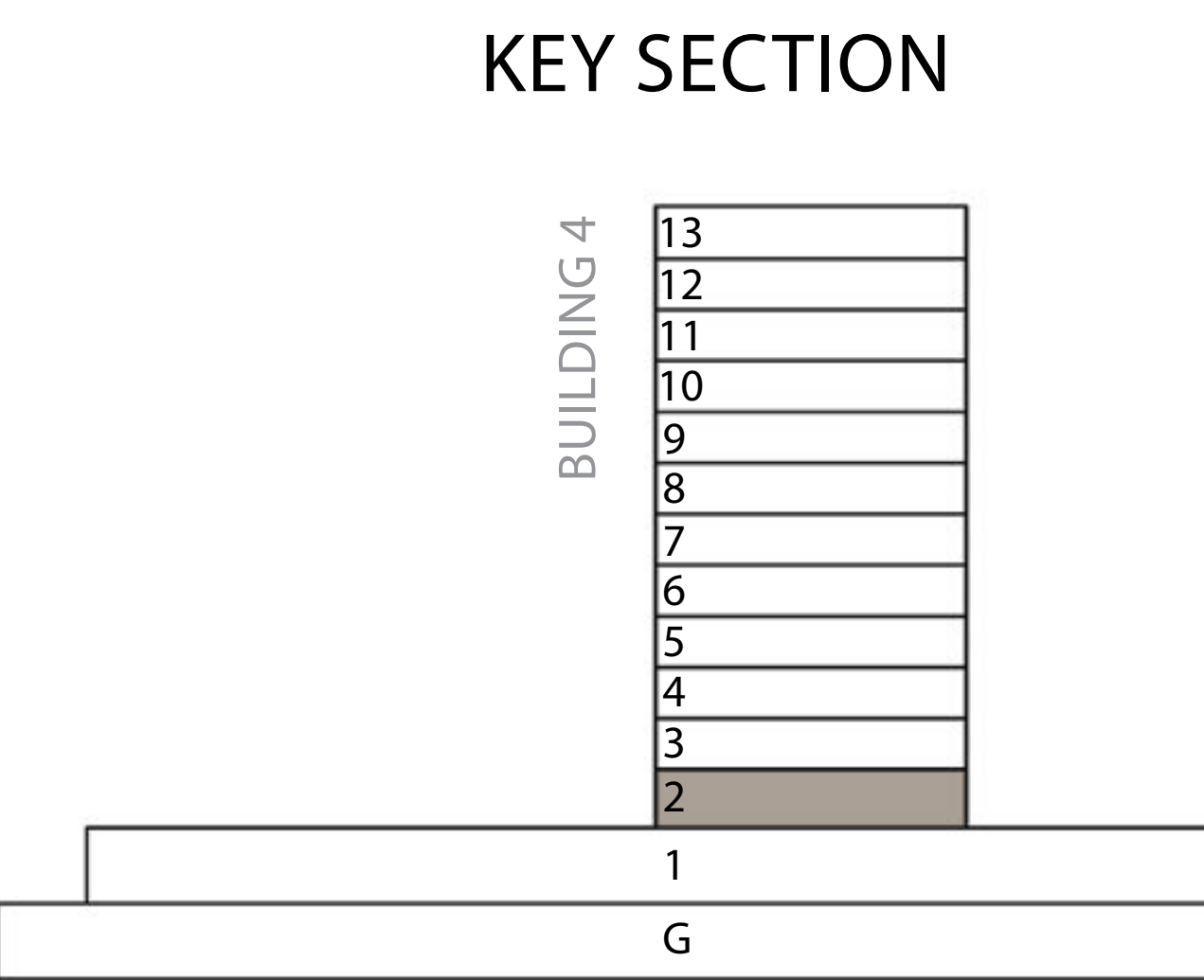

FLOOR PLAN 1. All dimensions are in imperial and metric, and measured from finish to finish excluding construction tolerances. 2. All materials, dimensions, and drawings are approximate only. 3. Information is subject to change without notice, at developer's absolute discretion. 4. Actual area may vary from the stated area. 5. Drawings not to scale. 6. All images used are for illustrative purposes only and do not represent the actual size, features, specifications, fittings, and furnishings. 7. The developer reserves the right to make revisions / alterations, at it's absolute discretion, without any liability whatsoever.



# Terra Heights

EXPO LIVING

BUILDING 4  
2 BEDROOM  
UNIT 206

SUITE AREA	1020.96 SQ.FT.	94.85 SQ.M.
BALCONY AREA	187.72 SQ.FT.	17.44 SQ.M.
TOTAL AREA	1208.68 SQ.FT.	112.29 SQ.M.

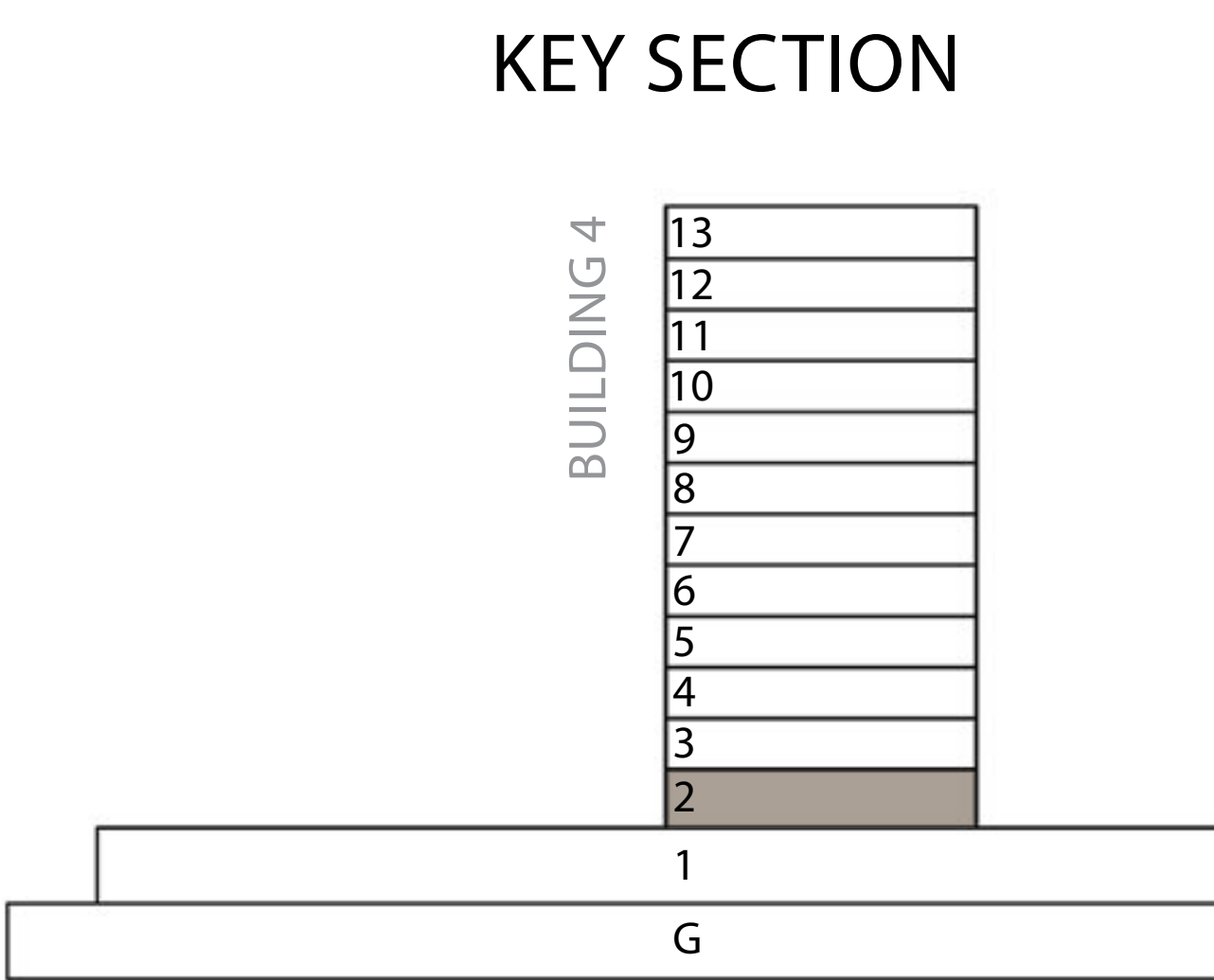

KEY PLAN

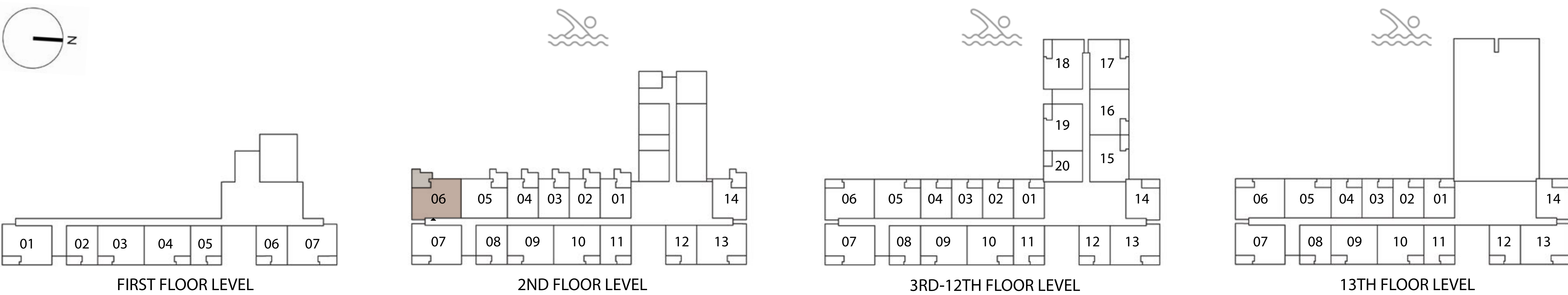

FLOOR PLAN 1. All dimensions are in imperial and metric, and measured from finish to finish excluding construction tolerances. 2. All materials, dimensions, and drawings are approximate only. 3. Information is subject to change without notice, at developer's absolute discretion. 4. Actual area may vary from the stated area. 5. Drawings not to scale. 6. All images used are for illustrative purposes only and do not represent the actual size, features, specifications, fittings, and furnishings. 7. The developer reserves the right to make revisions / alterations, at it's absolute discretion, without any liability whatsoever.



# Terra Heights

EXPO LIVING

BUILDING 4  
1 BEDROOM  
UNIT 214

SUITE AREA	676.83 SQ.FT.	62.88 SQ.M.
BALCONY AREA	179.86 SQ.FT.	16.71 SQ.M.
TOTAL AREA	856.70 SQ.FT.	79.59 SQ.M.

KEY SECTION

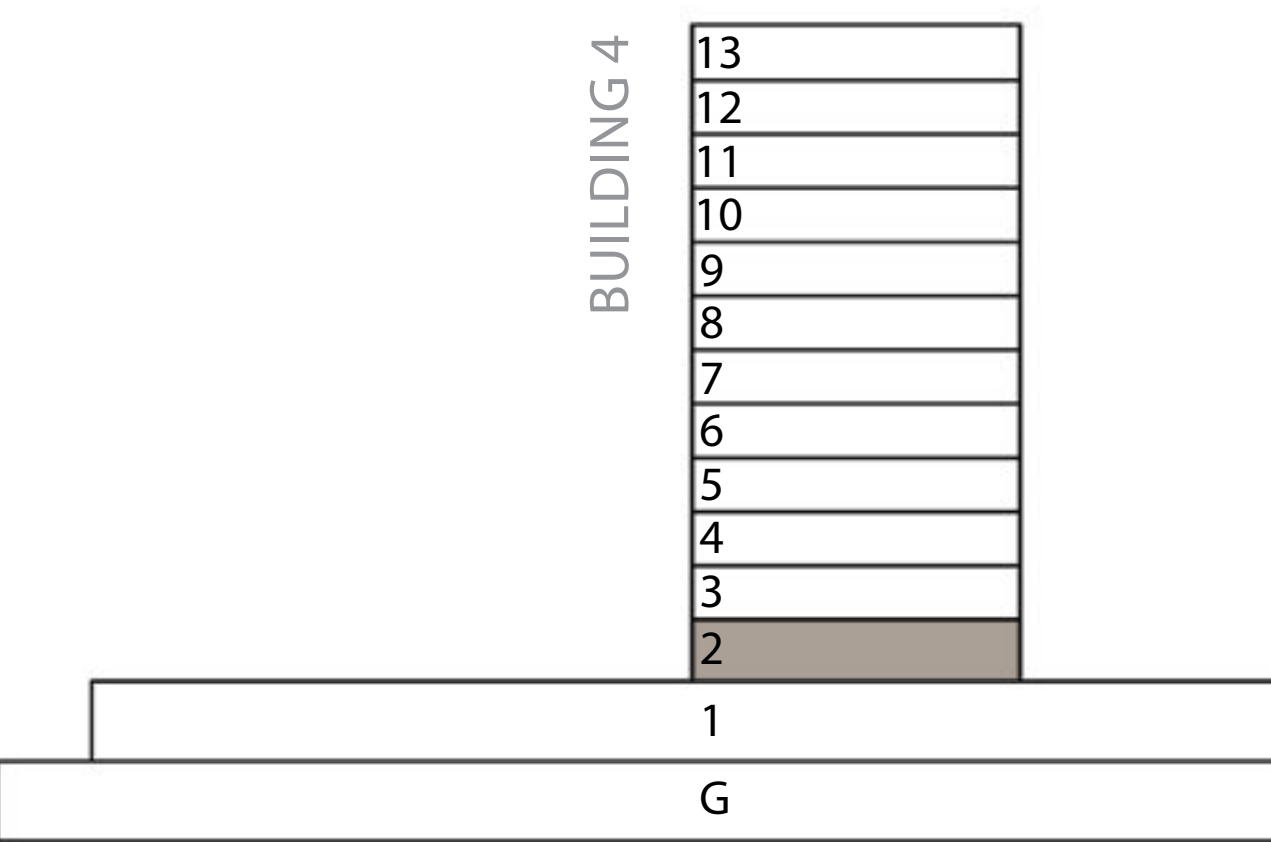

KEY PLAN

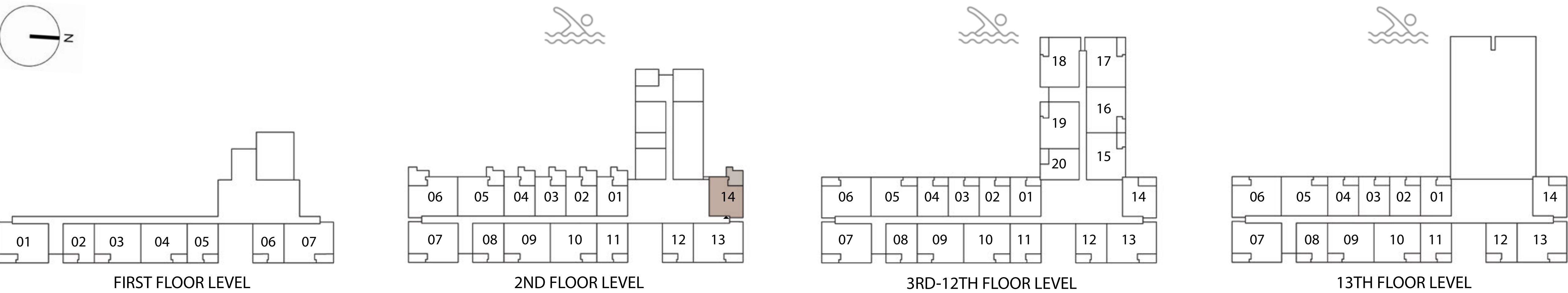

FLOOR PLAN 1. All dimensions are in imperial and metric, and measured from finish to finish excluding construction tolerances. 2. All materials, dimensions, and drawings are approximate only. 3. Information is subject to change without notice, at developer's absolute discretion. 4. Actual area may vary from the stated area. 5. Drawings not to scale. 6. All images used are for illustrative purposes only and do not represent the actual size, features, specifications, fittings, and furnishings. 7. The developer reserves the right to make revisions / alterations, at it's absolute discretion, without any liability whatsoever.